PRRG3 - GI:31543811

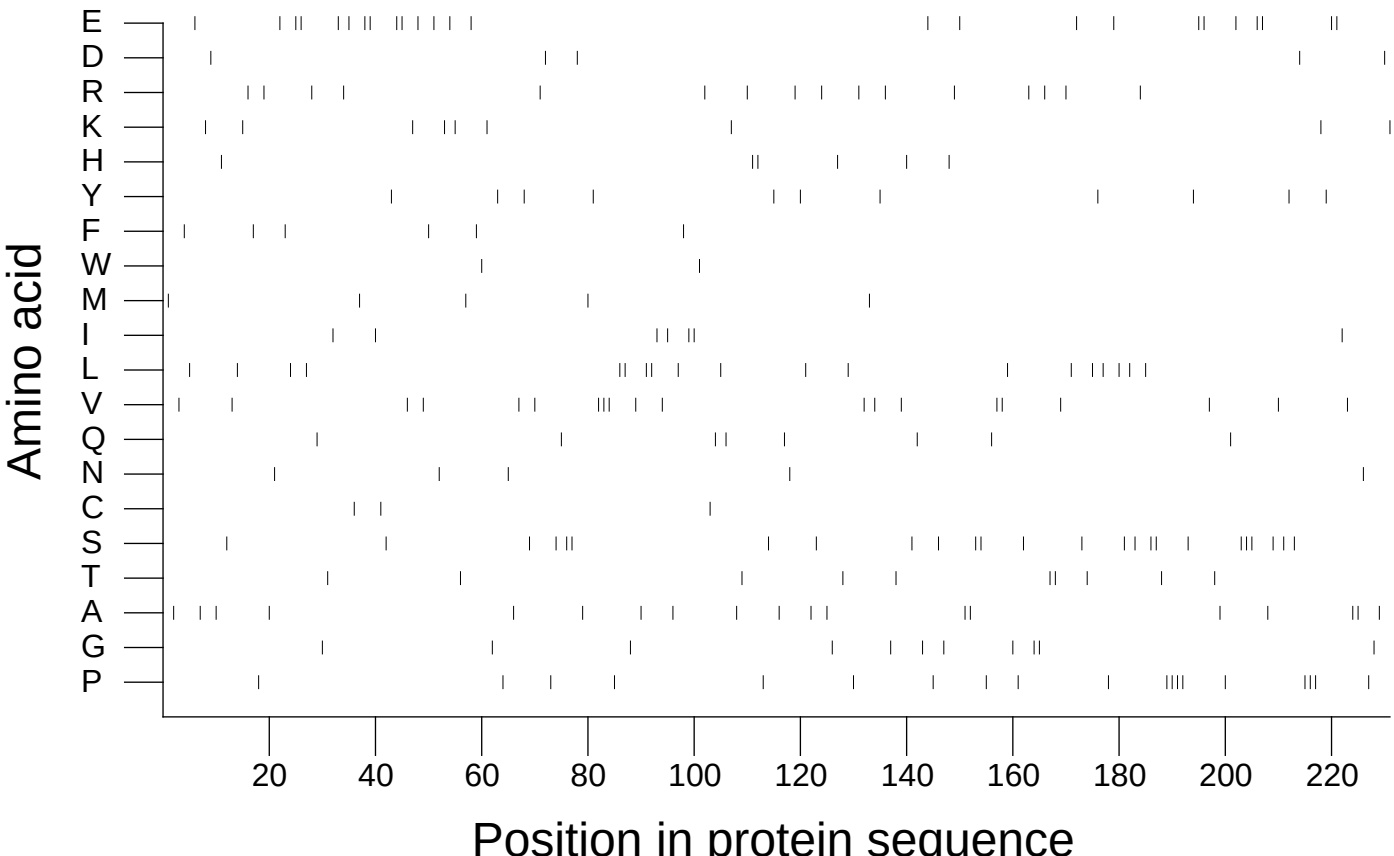

Extracted from *Guide to the Human Genome* © 2010 by Stewart Scherer. All rights reserved.