ZNF606 - GI:31377839

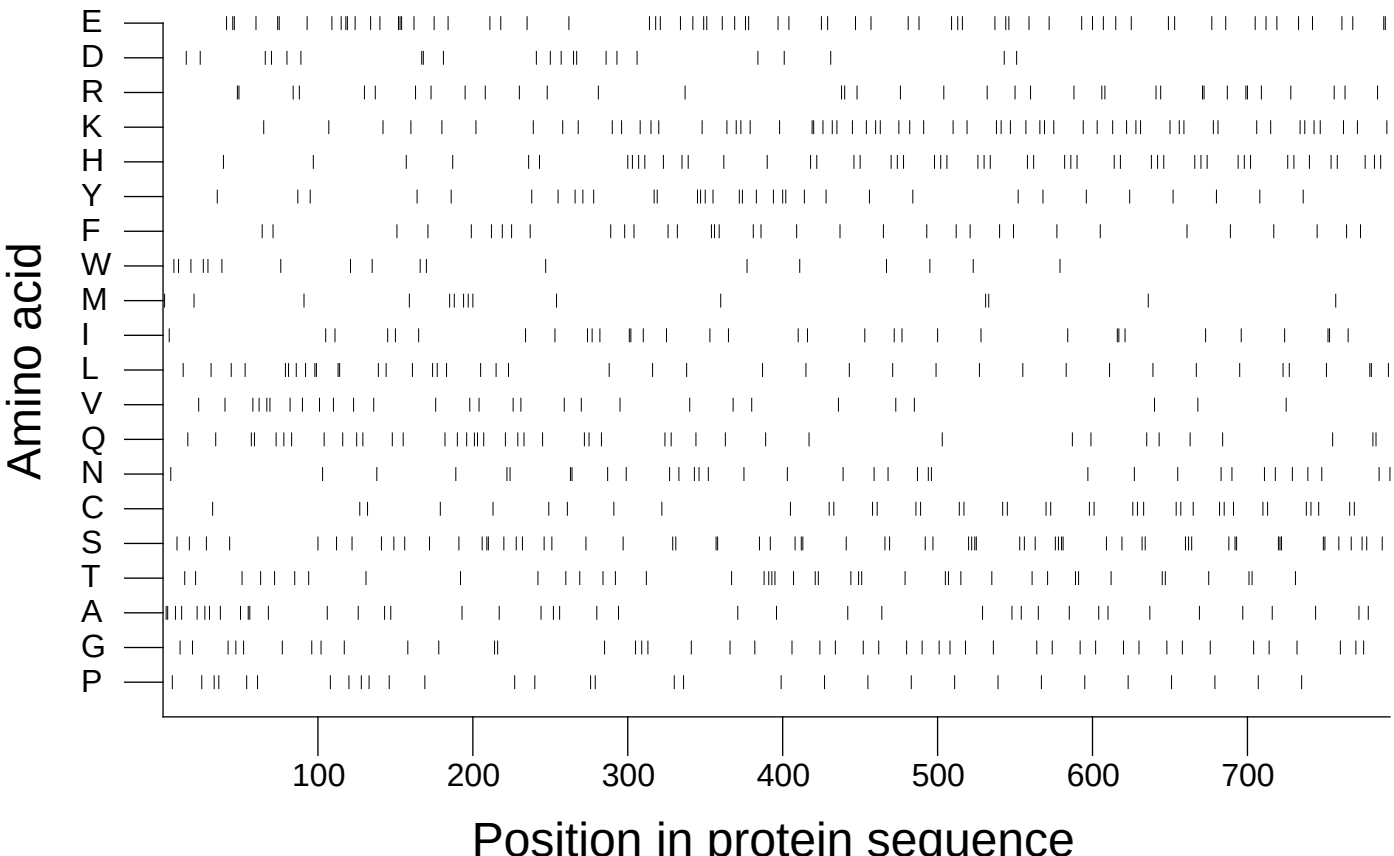

Extracted from *Guide to the Human Genome* © 2010 by Stewart Scherer. All rights reserved.