SSX3 - GI:28559009

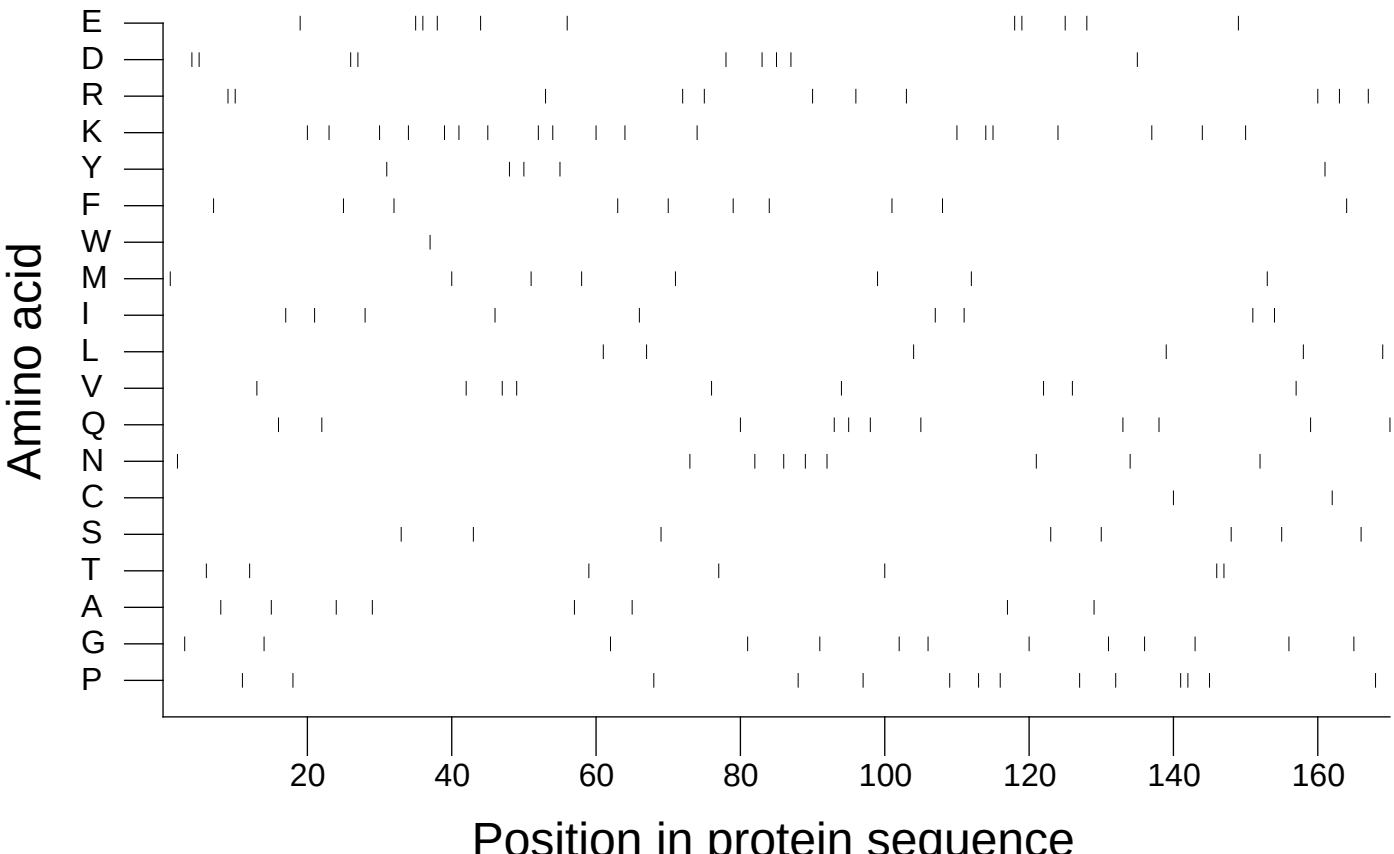

Extracted from *Guide to the Human Genome* © 2010 by Stewart Scherer. All rights reserved.