EYA2 - GI:26667232

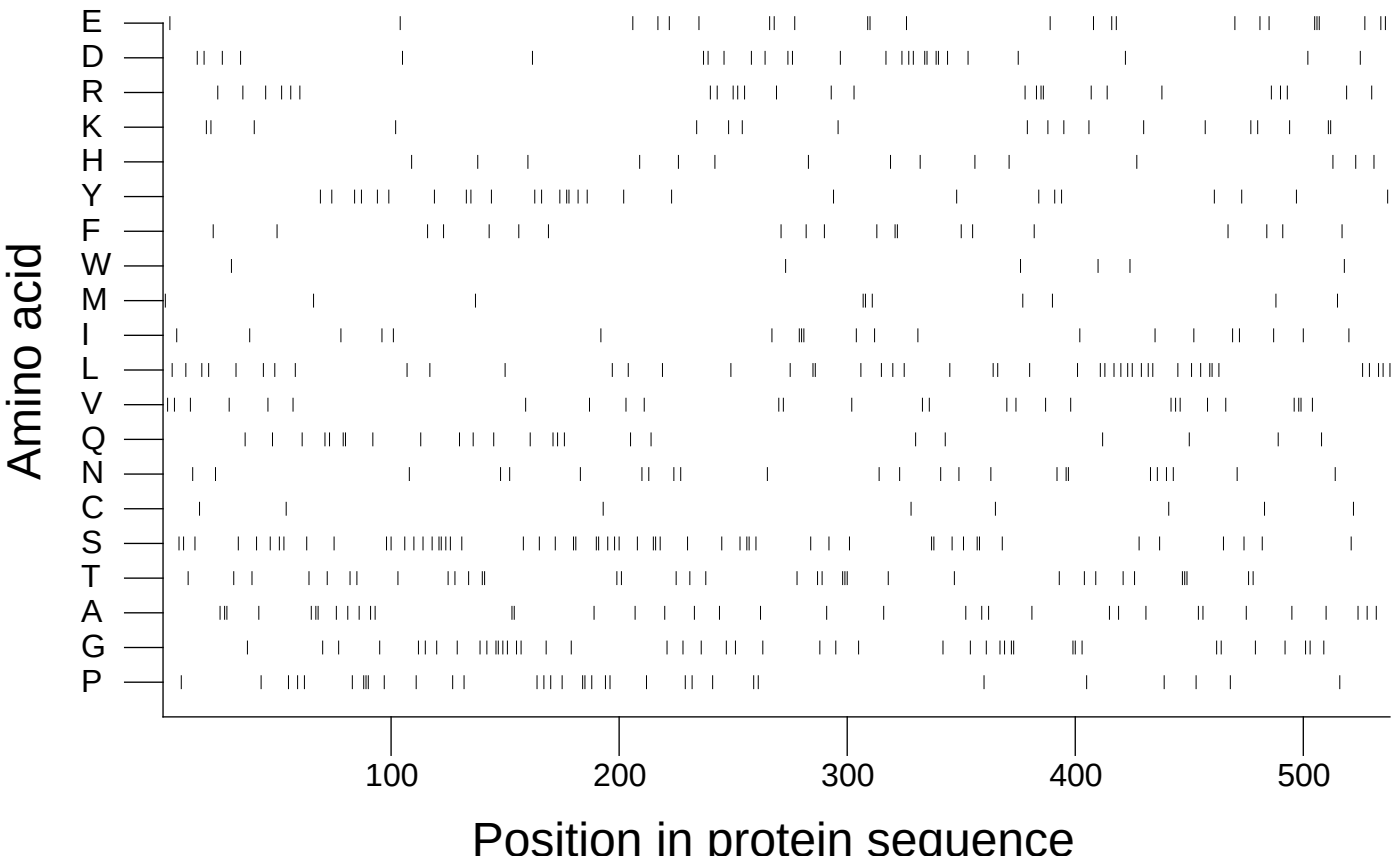

Extracted from *Guide to the Human Genome* © 2010 by Stewart Scherer. All rights reserved.