RAB2B - GI:254281345

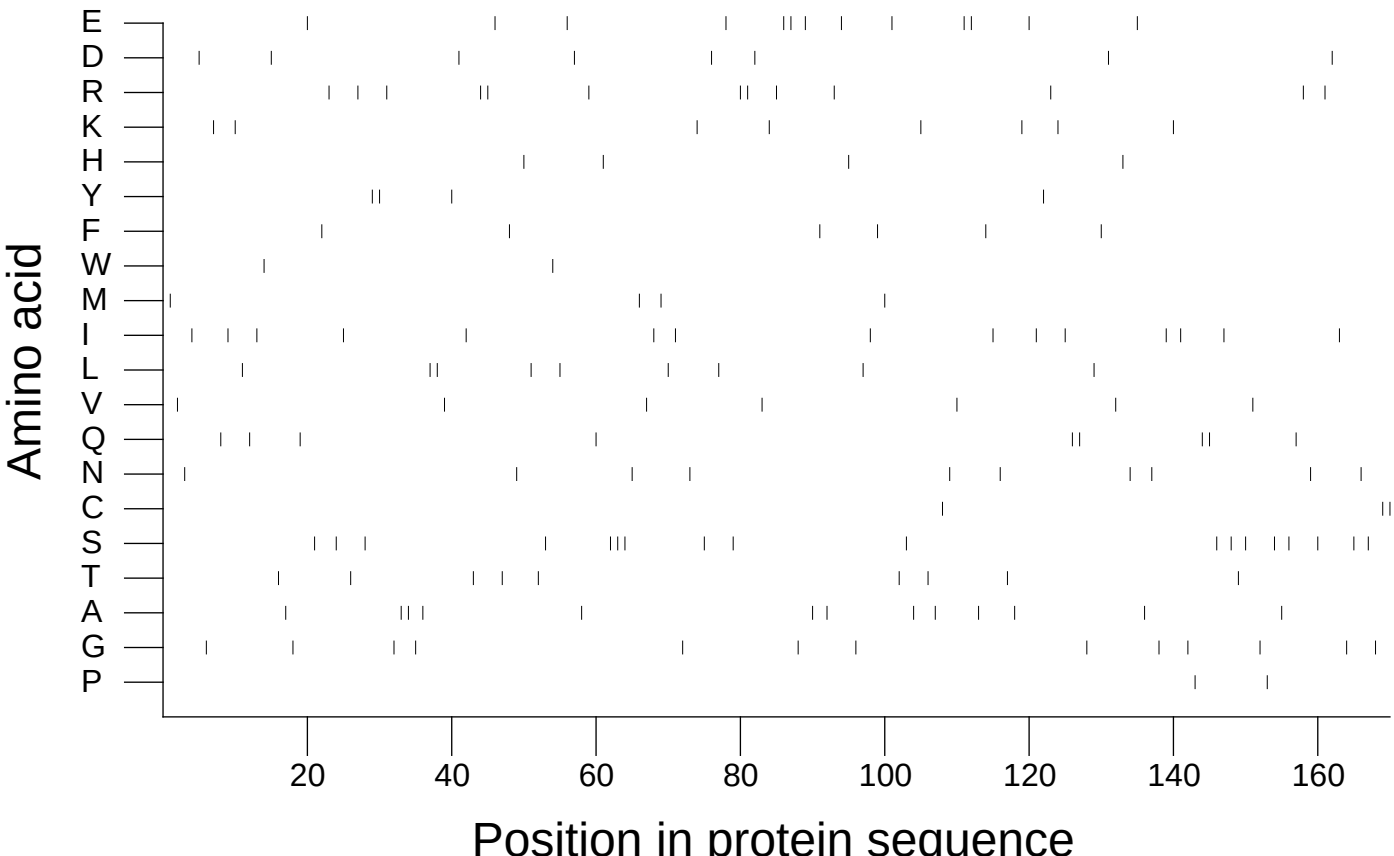

Extracted from *Guide to the Human Genome* © 2010 by Stewart Scherer. All rights reserved.