LOC100293211 - GI:239758119

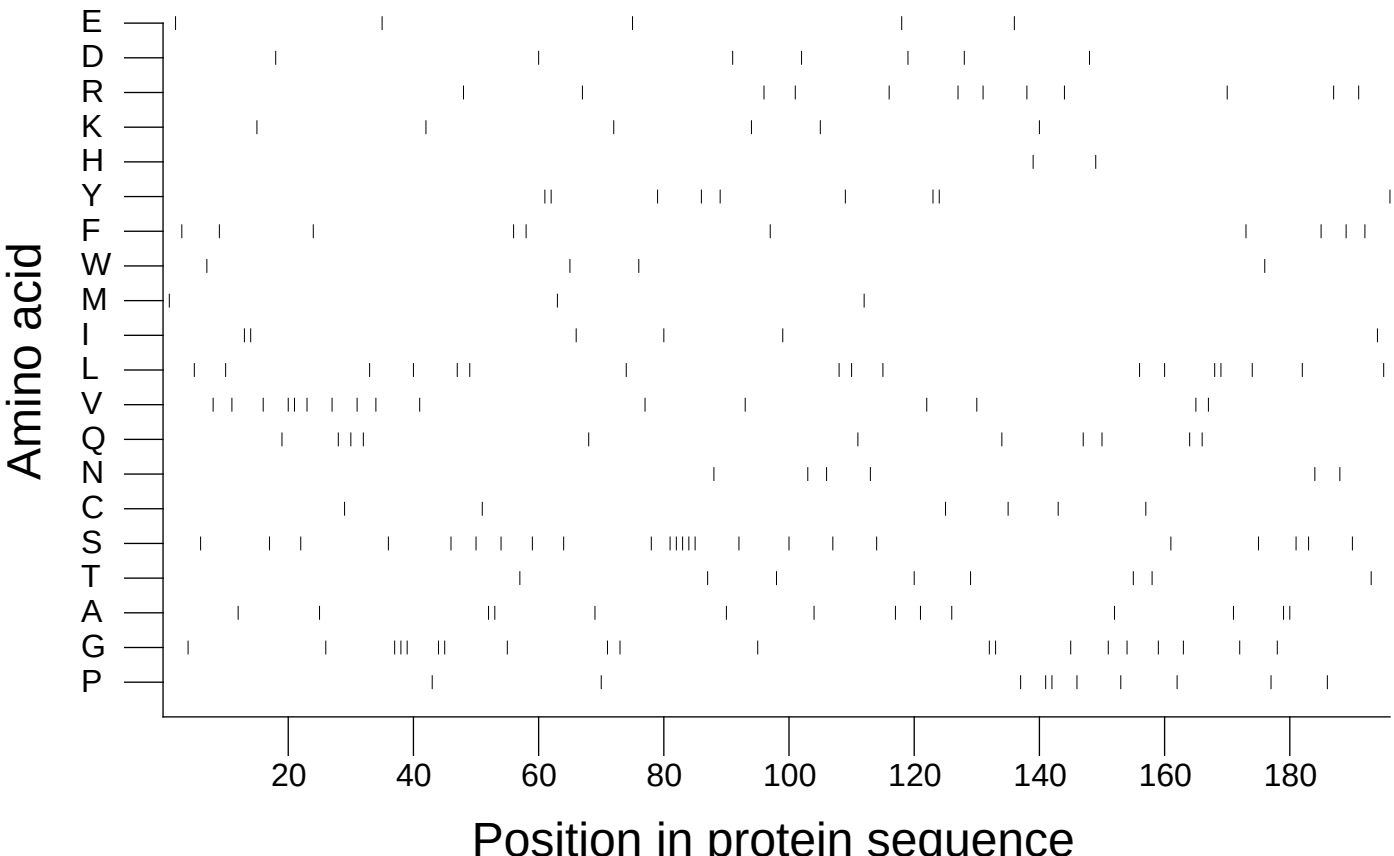

Extracted from *Guide to the Human Genome* © 2010 by Stewart Scherer. All rights reserved.