LOC100293210 - GI:239758021

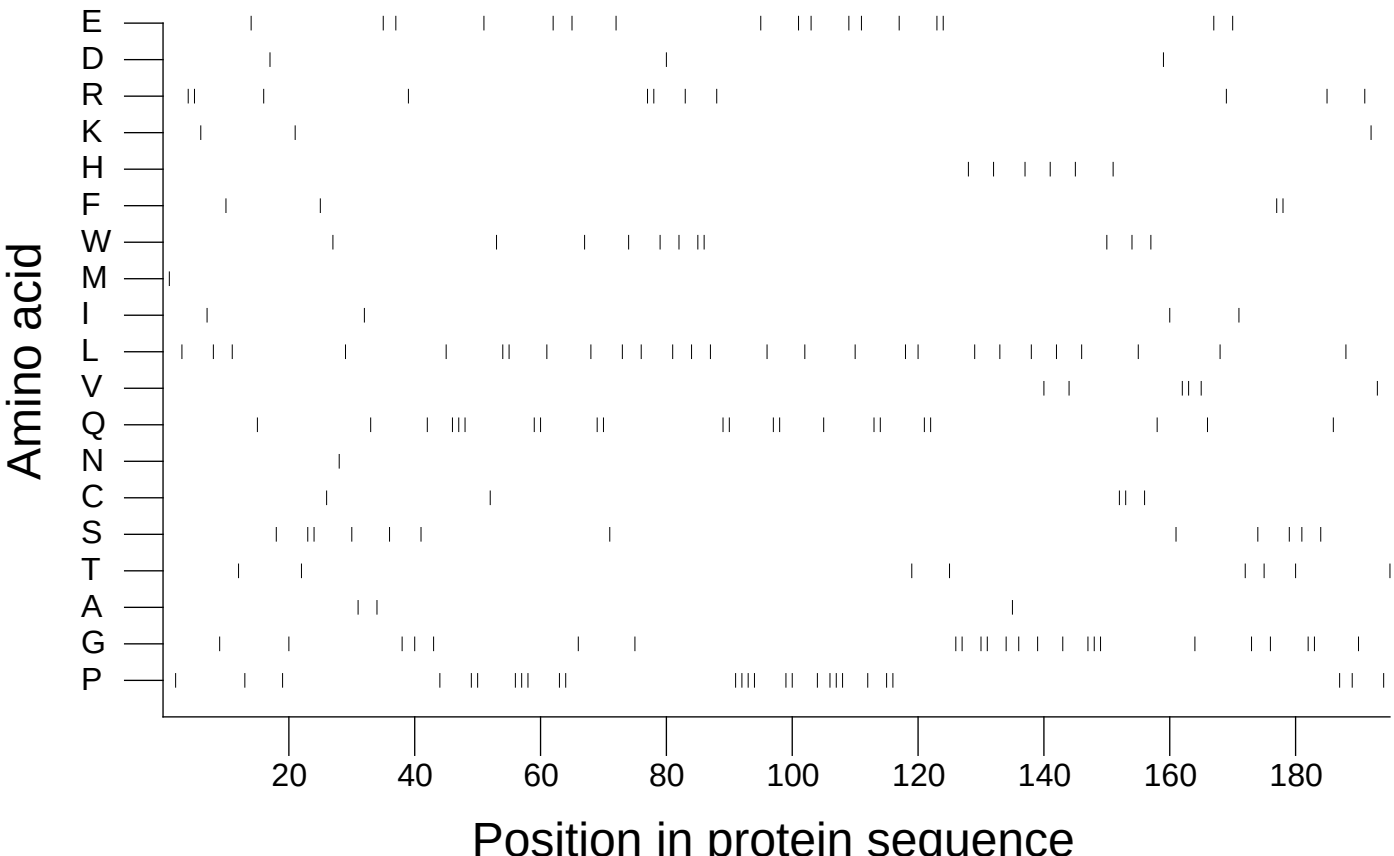

Extracted from *Guide to the Human Genome* © 2010 by Stewart Scherer. All rights reserved.