LOC100134409 - GI:239758001

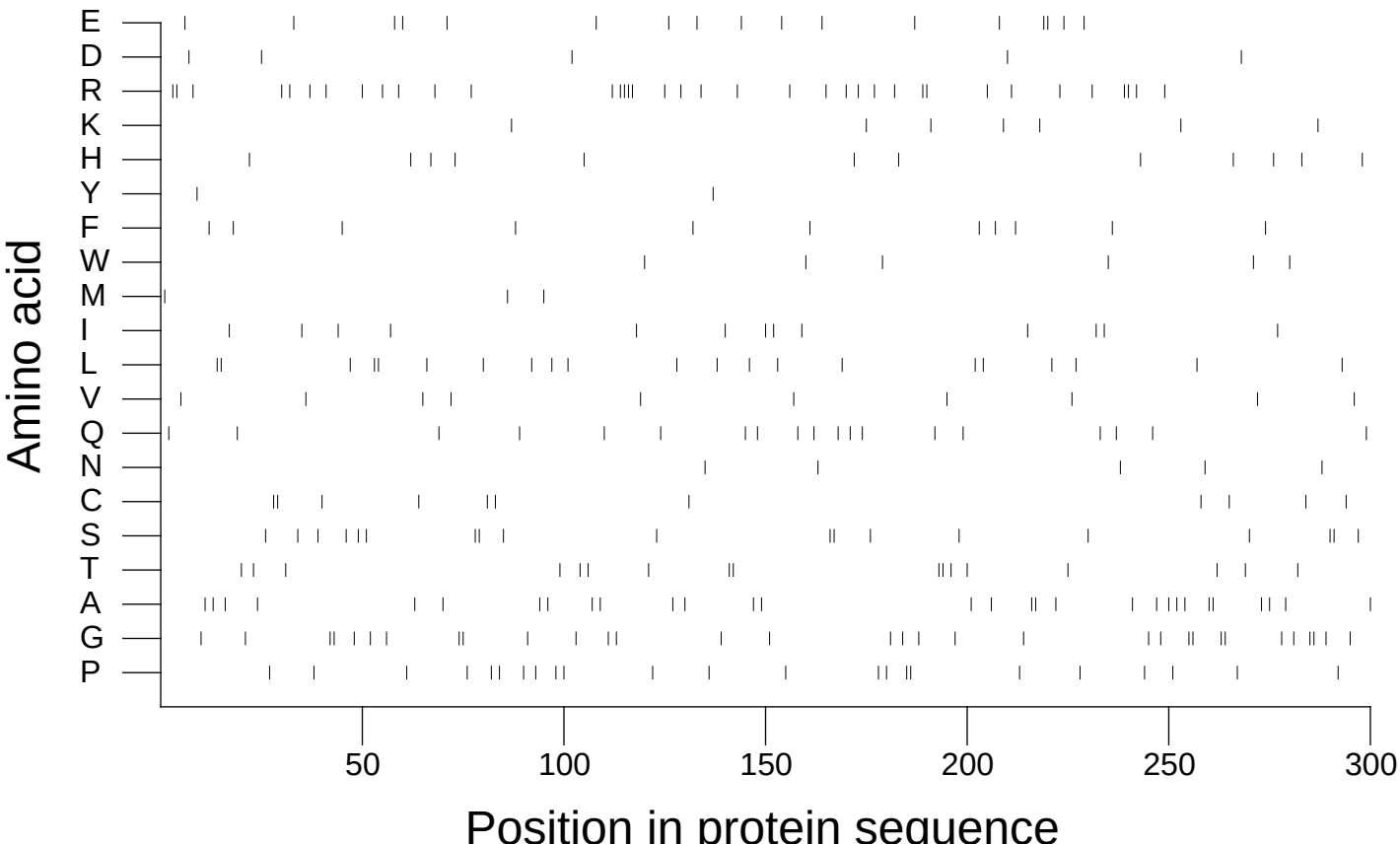

Extracted from *Guide to the Human Genome* © 2010 by Stewart Scherer. All rights reserved.