LOC100292401 - GI:239757493

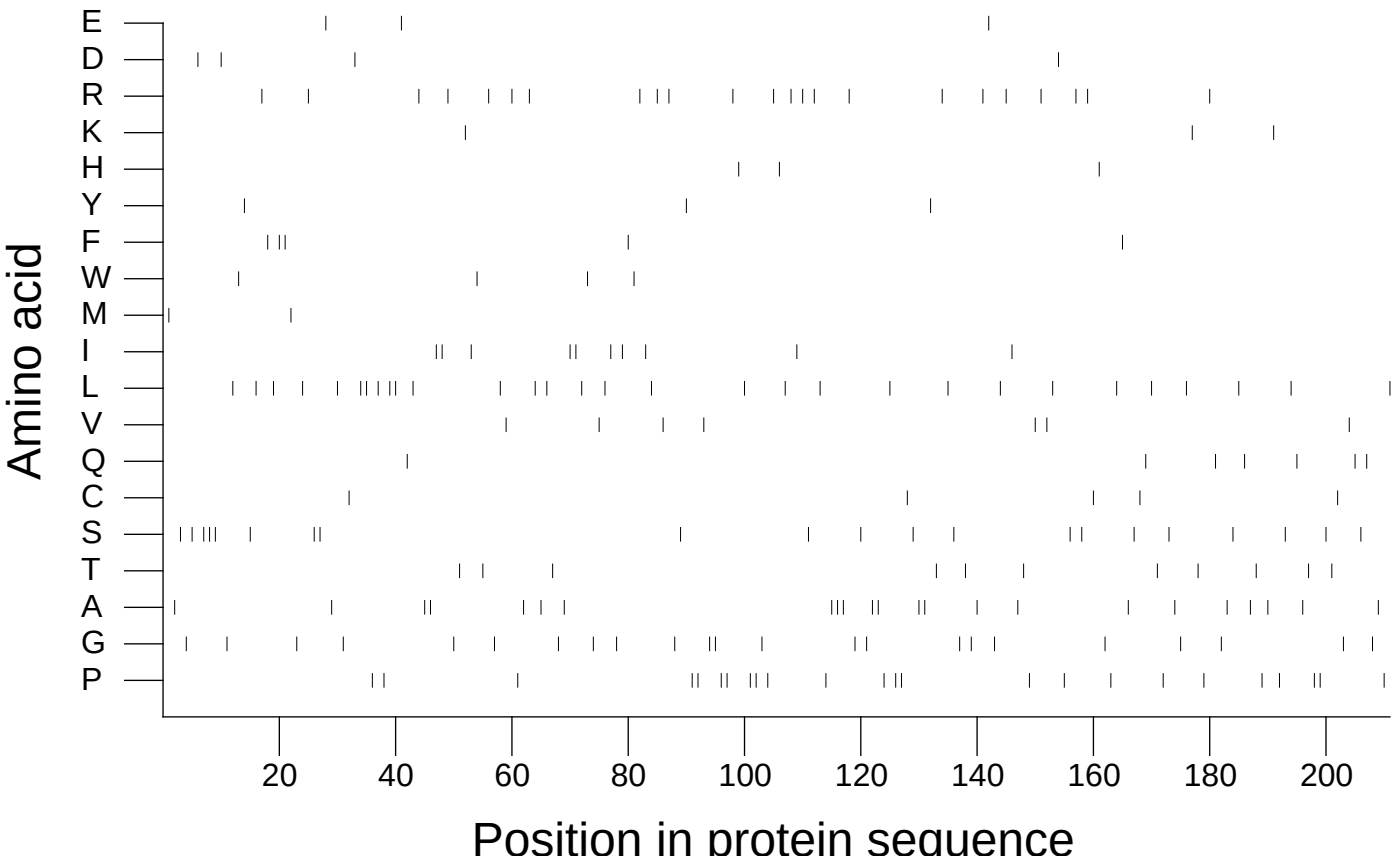

Extracted from *Guide to the Human Genome* © 2010 by Stewart Scherer. All rights reserved.