LOC100291627 - GI:239757337

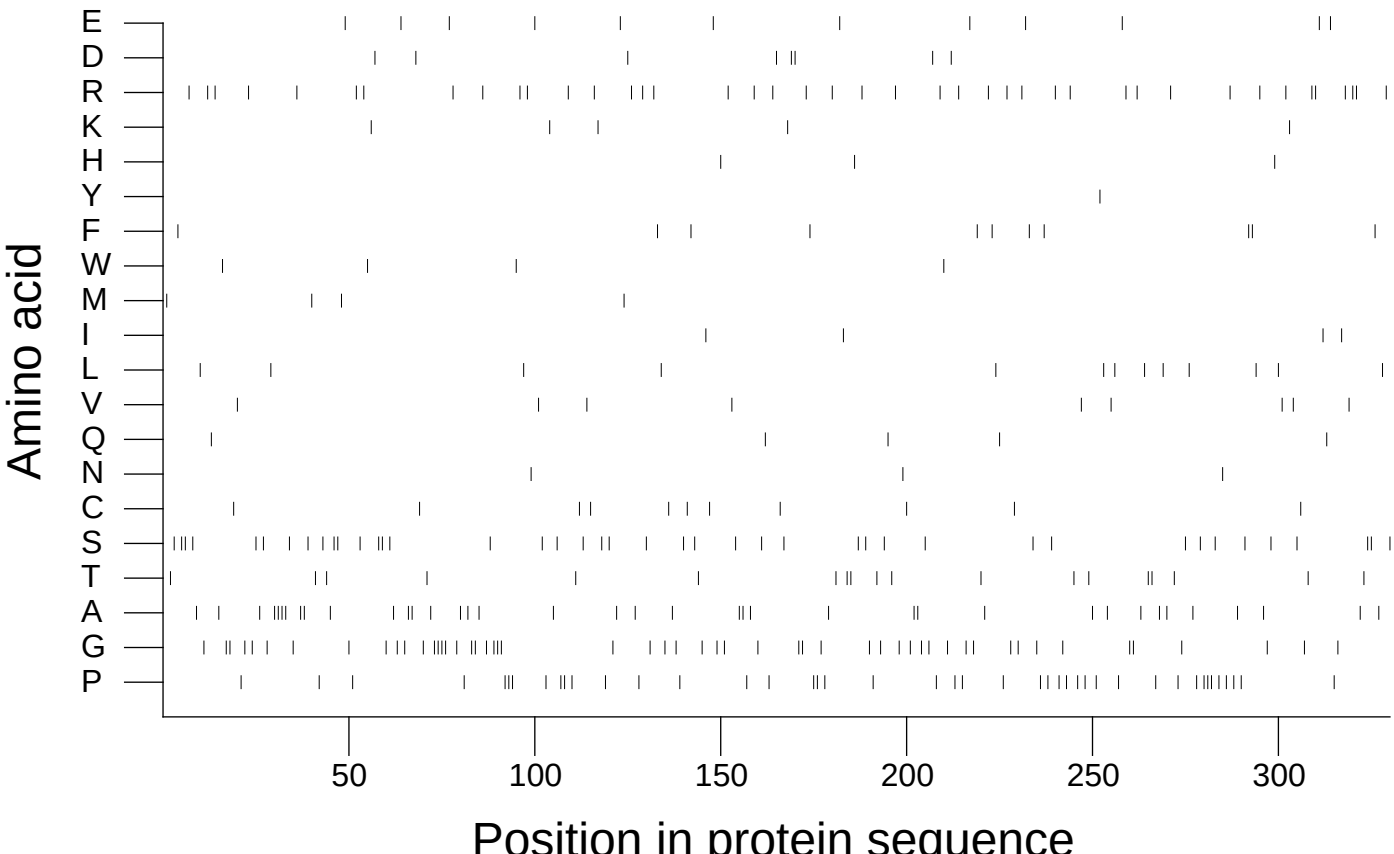

Extracted from *Guide to the Human Genome* © 2010 by Stewart Scherer. All rights reserved.