LOC100293176 - GI:239757244

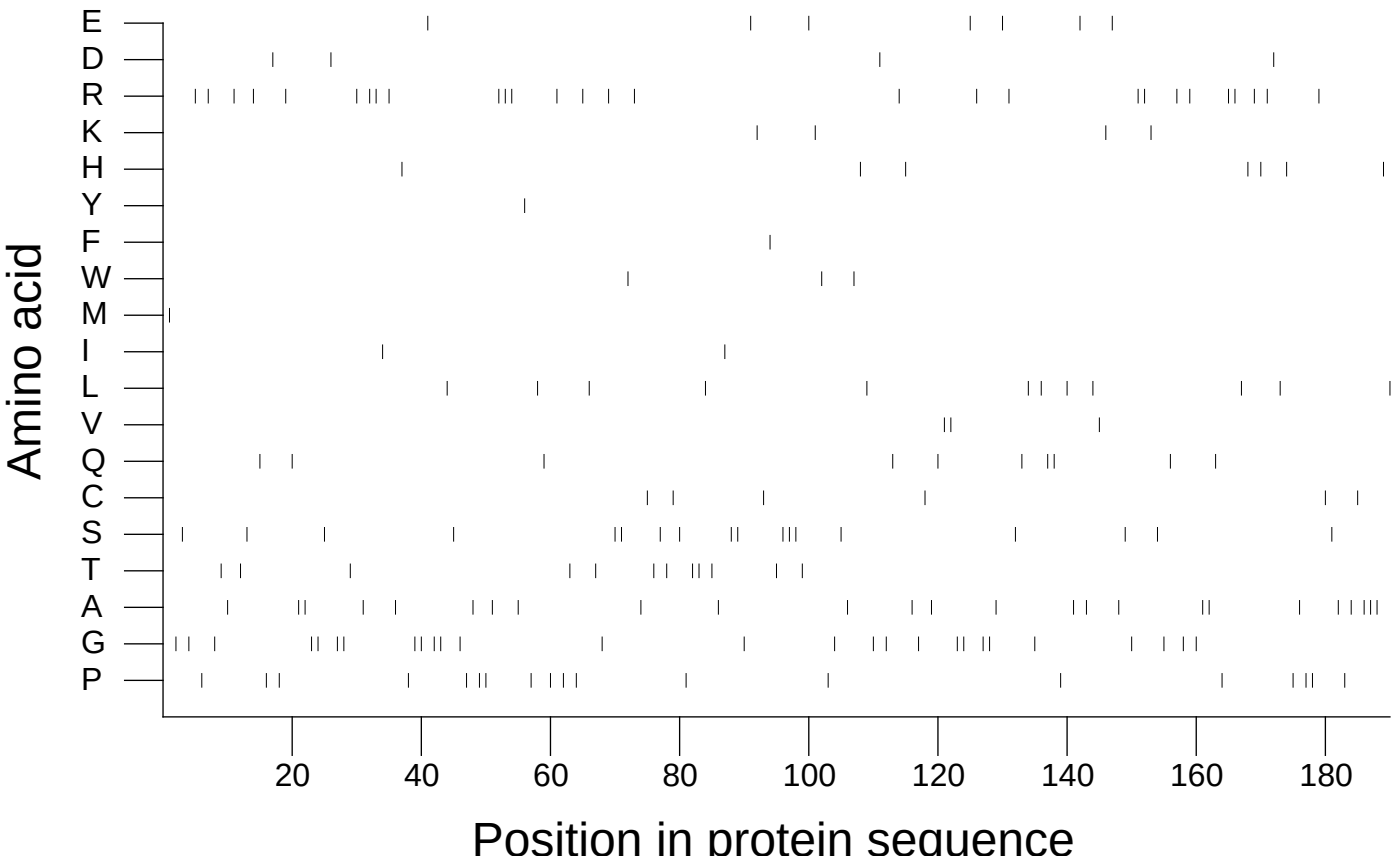

Extracted from *Guide to the Human Genome* © 2010 by Stewart Scherer. All rights reserved.