LOC100292664 - GI:239756750

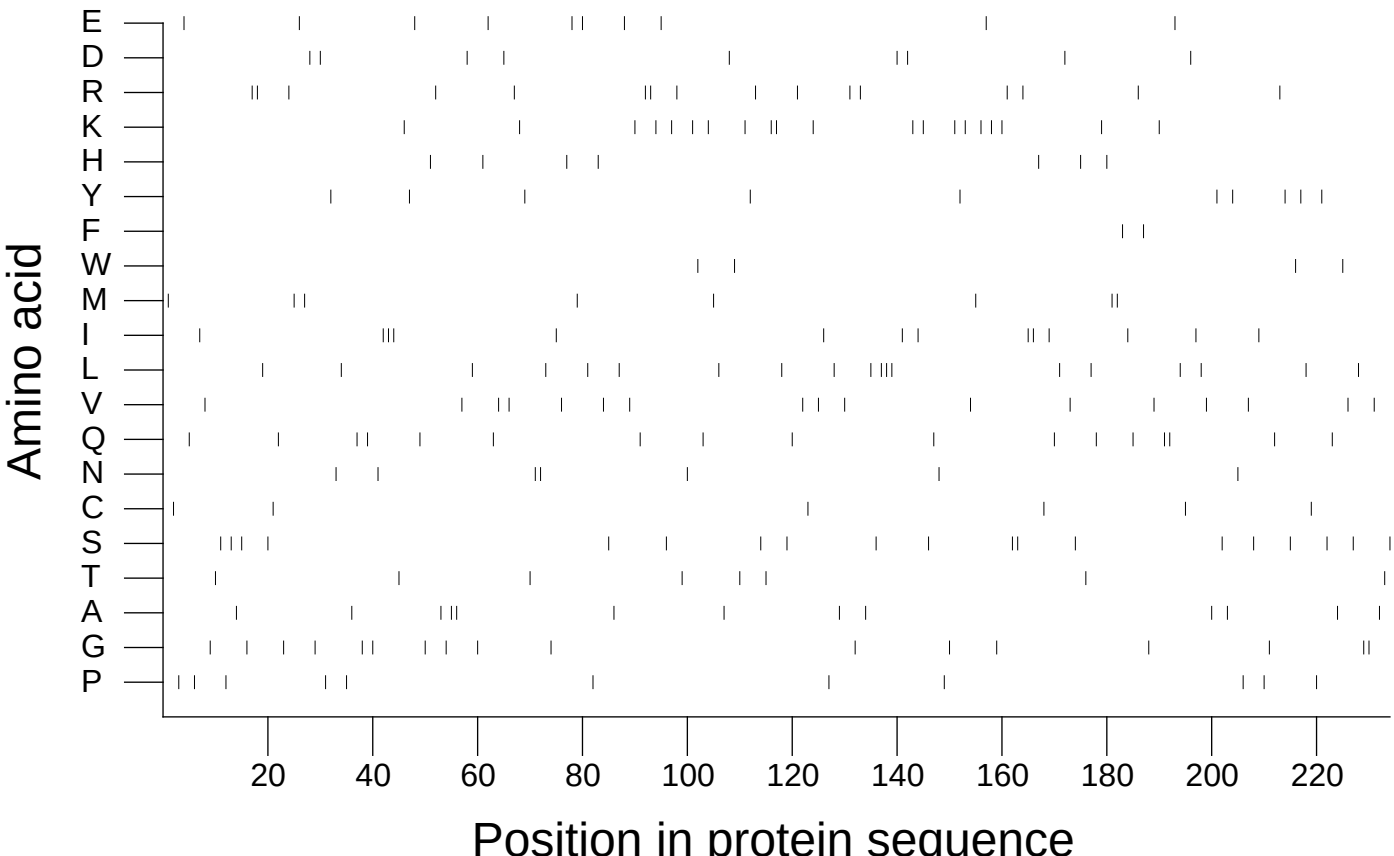

Extracted from *Guide to the Human Genome* © 2010 by Stewart Scherer. All rights reserved.