LOC100293902 - GI:239756701

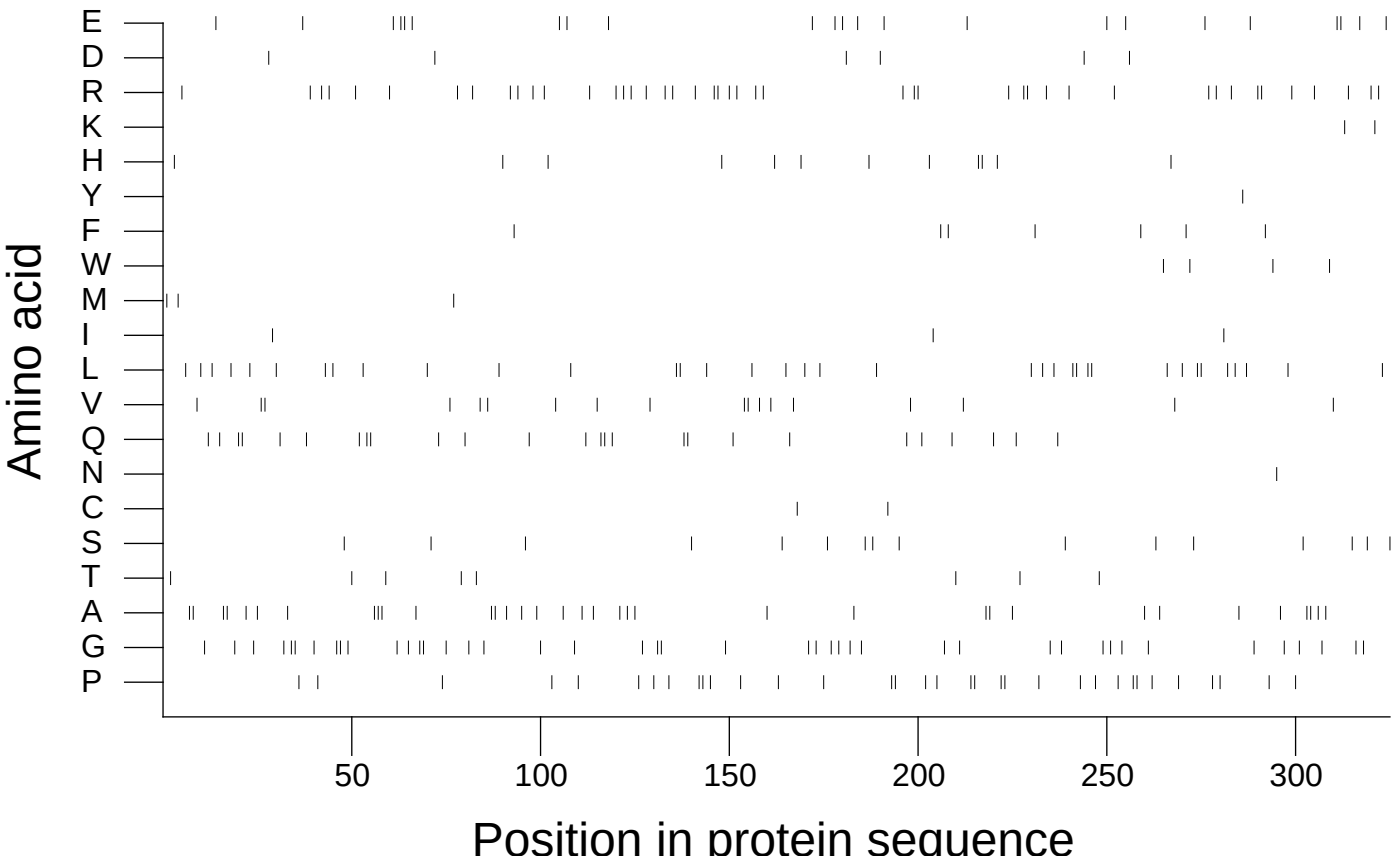

Extracted from *Guide to the Human Genome* © 2010 by Stewart Scherer. All rights reserved.