LOC100293379 - GI:239756637

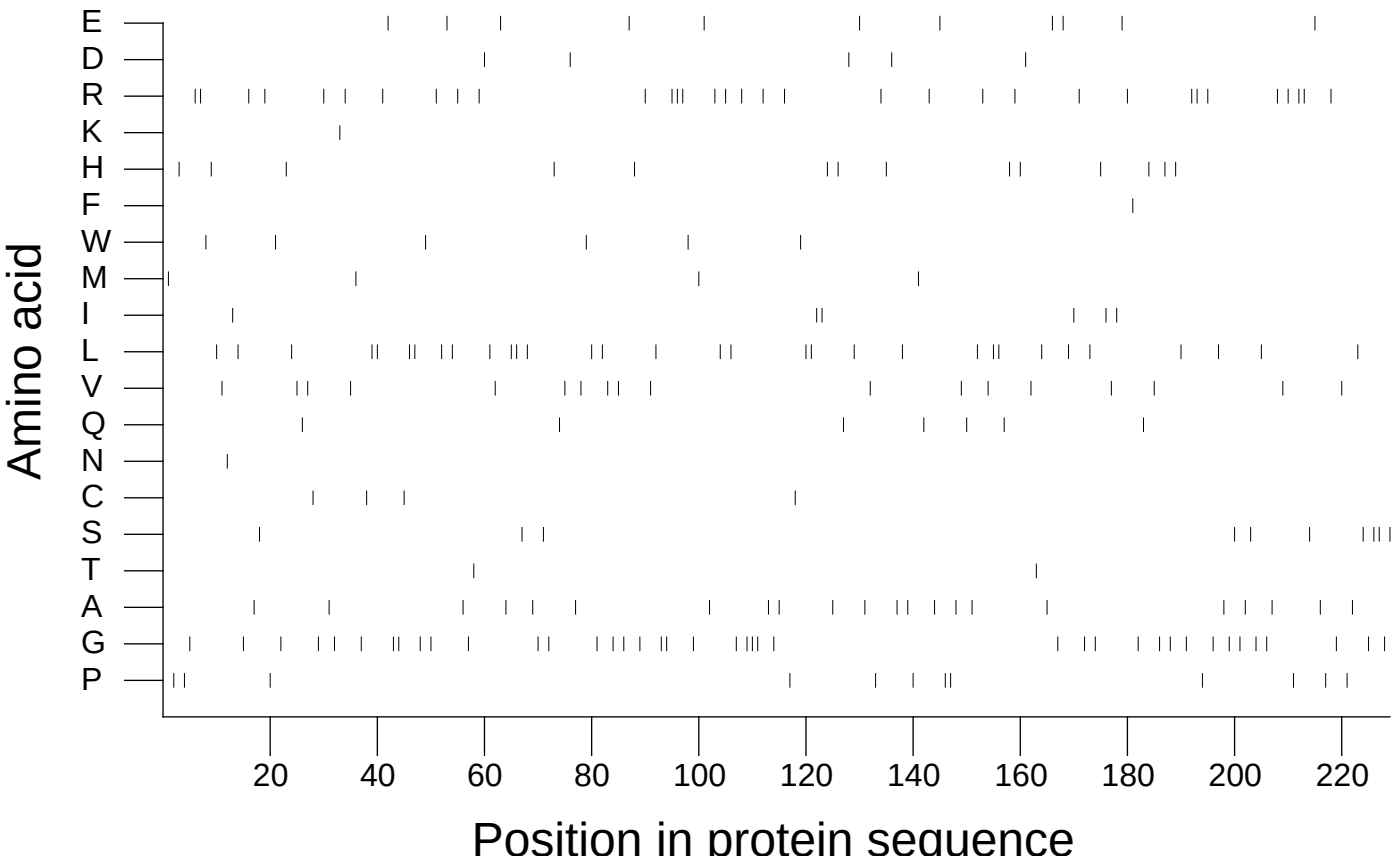

Extracted from *Guide to the Human Genome* © 2010 by Stewart Scherer. All rights reserved.