LOC100292832 - GI:239756617

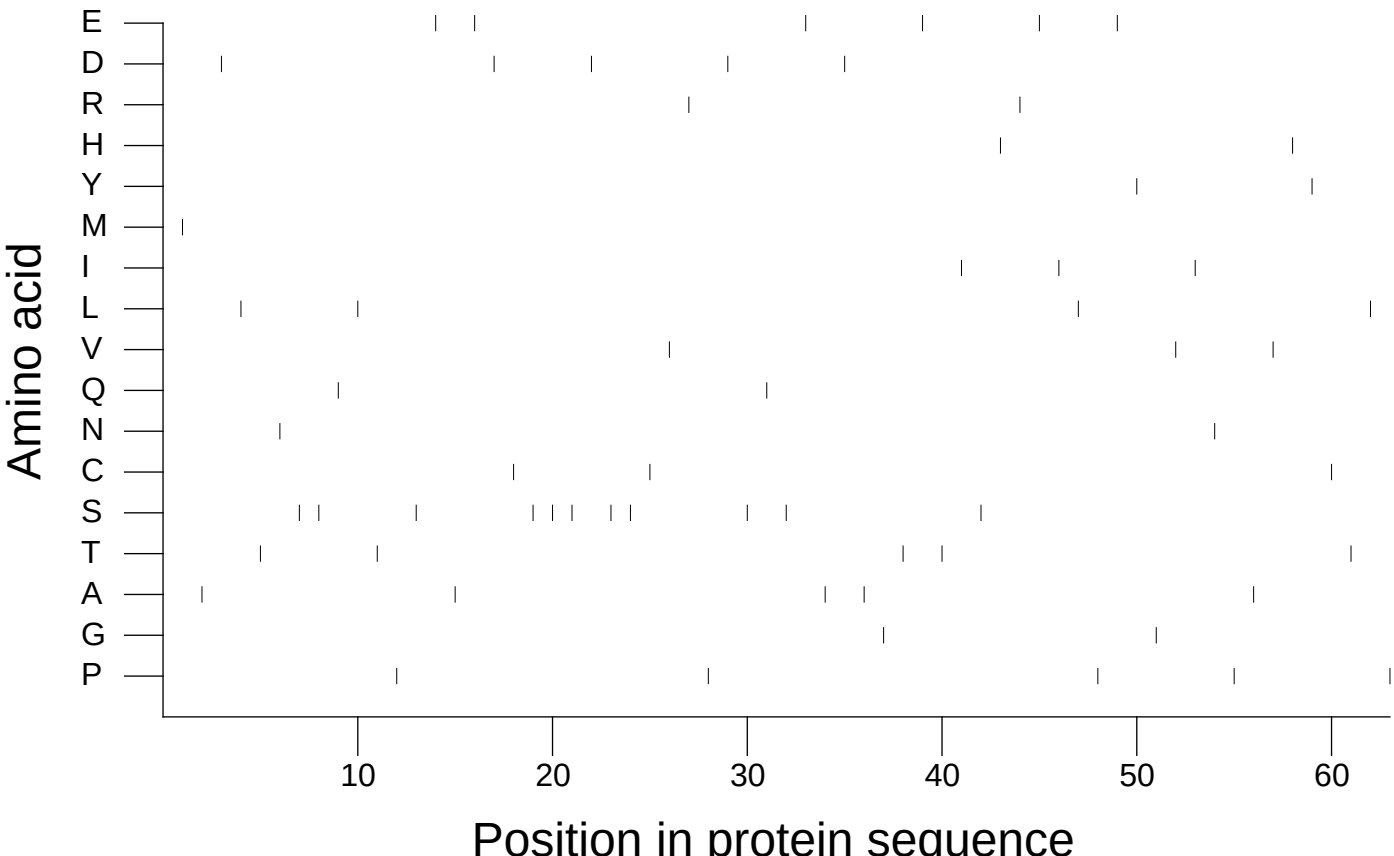

Extracted from *Guide to the Human Genome* © 2010 by Stewart Scherer. All rights reserved.