LOC100292334 - GI:239756284

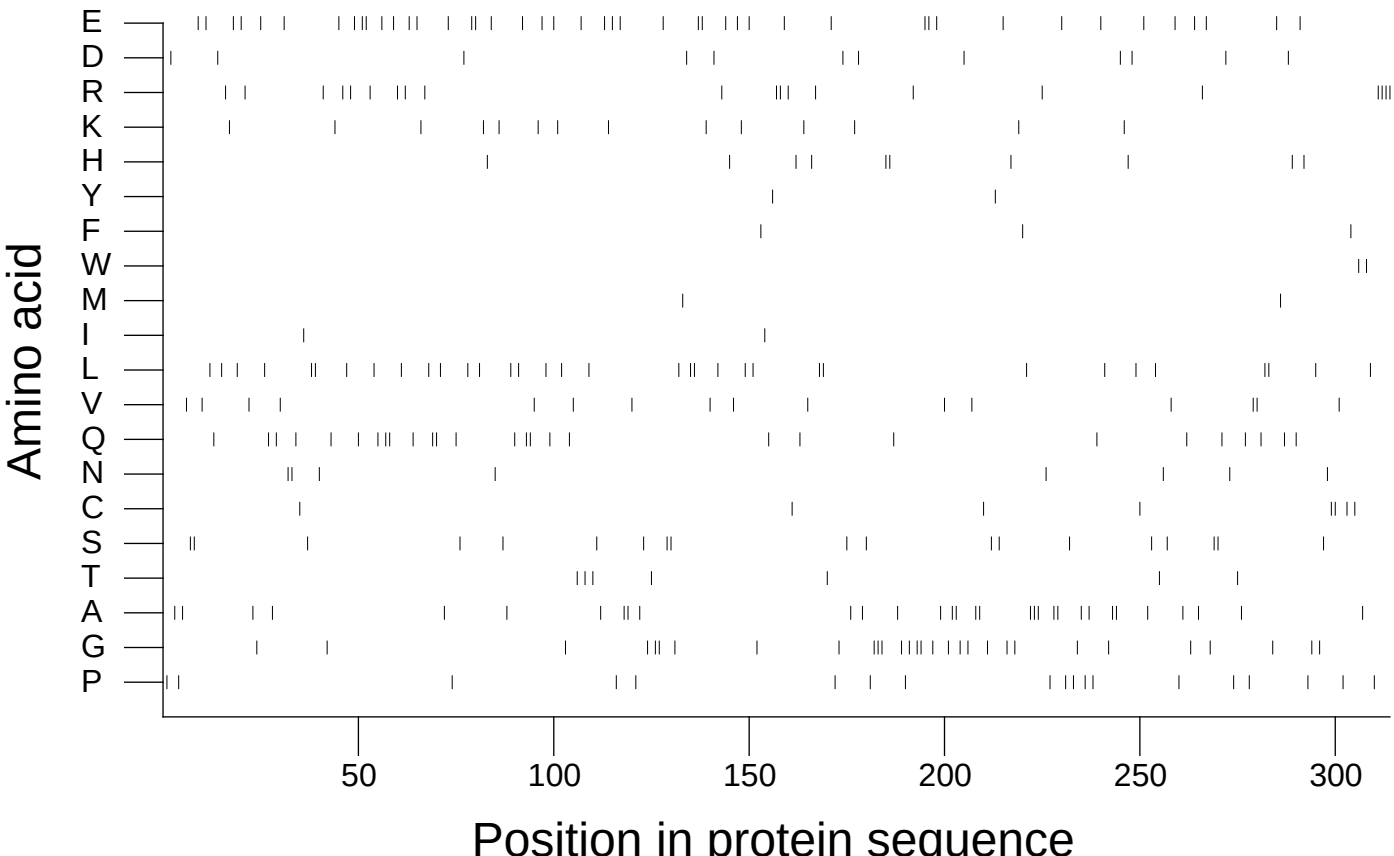

Extracted from *Guide to the Human Genome* © 2010 by Stewart Scherer. All rights reserved.