LOC100292110 - GI:239756131

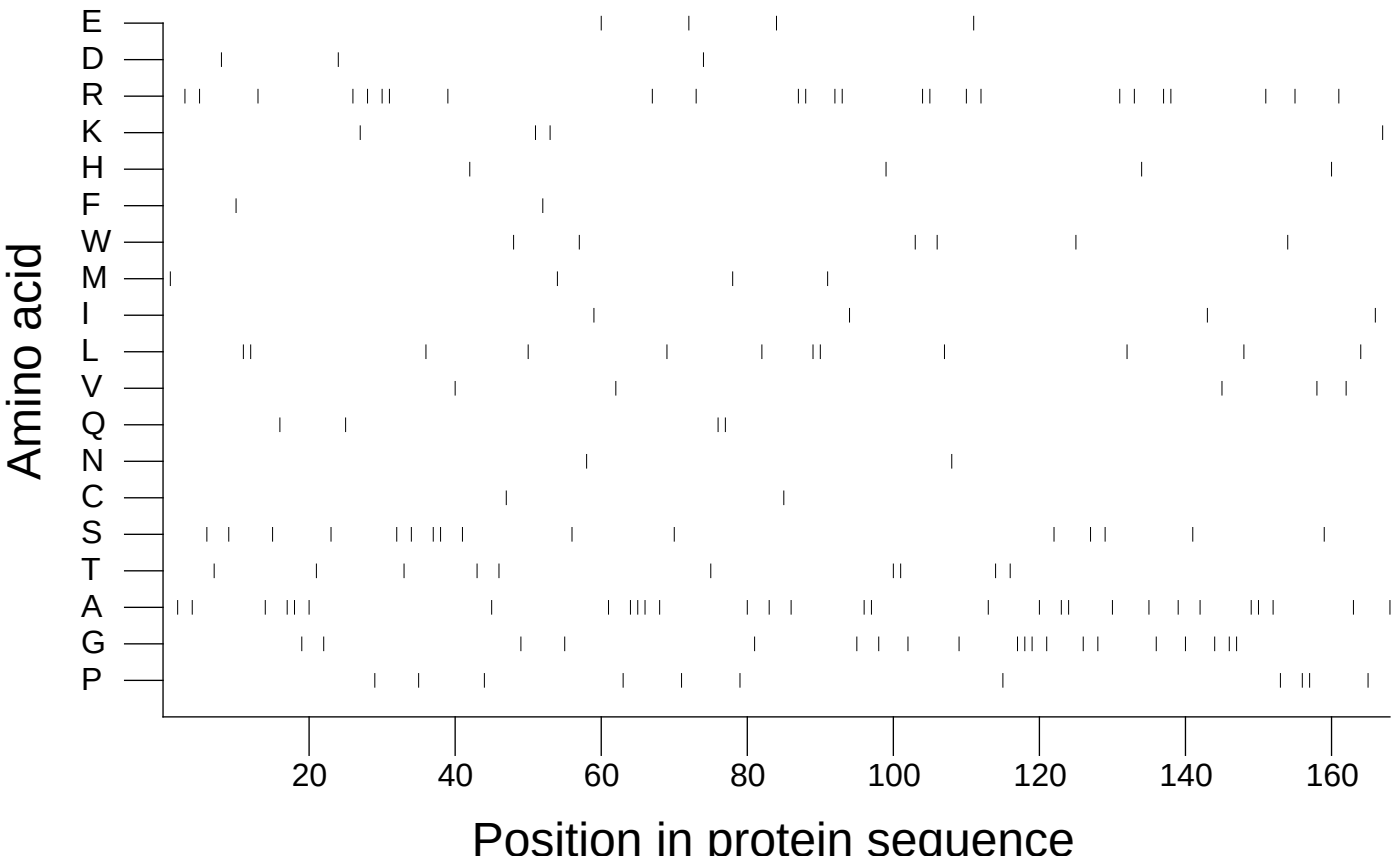

Extracted from *Guide to the Human Genome* © 2010 by Stewart Scherer. All rights reserved.