LOC100292351 - GI:239755954

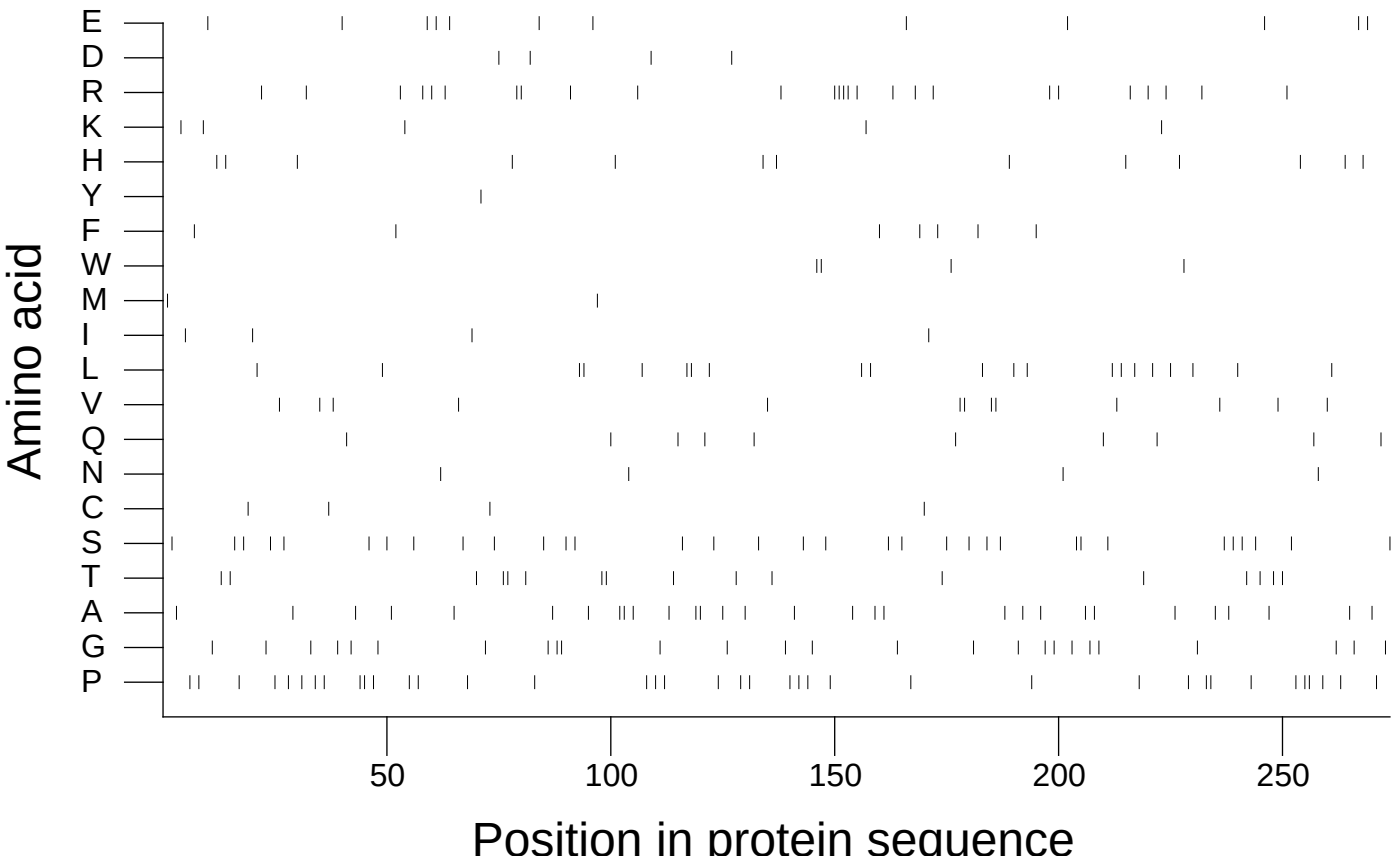

Extracted from *Guide to the Human Genome* © 2010 by Stewart Scherer. All rights reserved.