LOC100129218 - GI:239755822

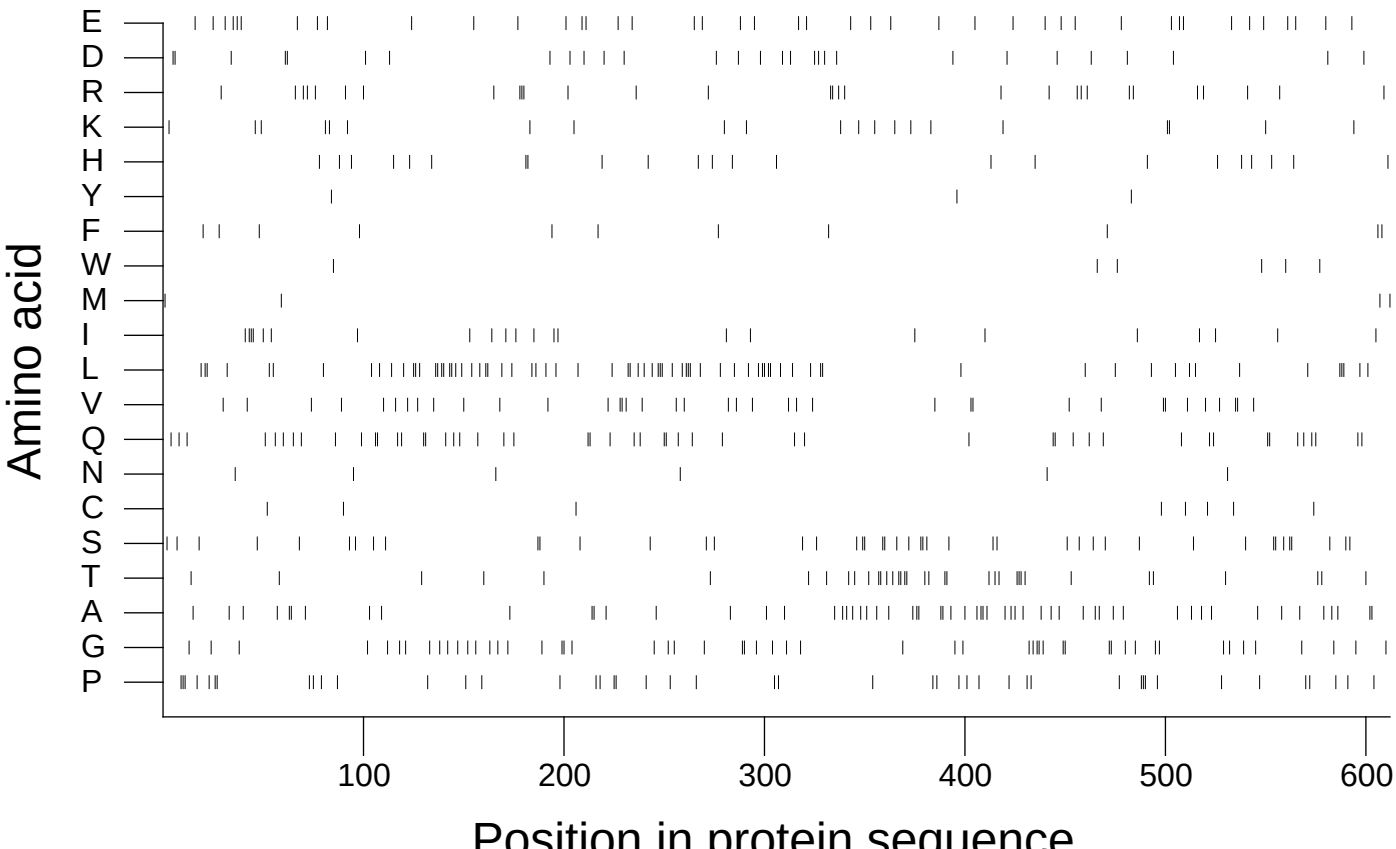

Extracted from *Guide to the Human Genome* © 2010 by Stewart Scherer. All rights reserved.