LOC100293702 - GI:239755652

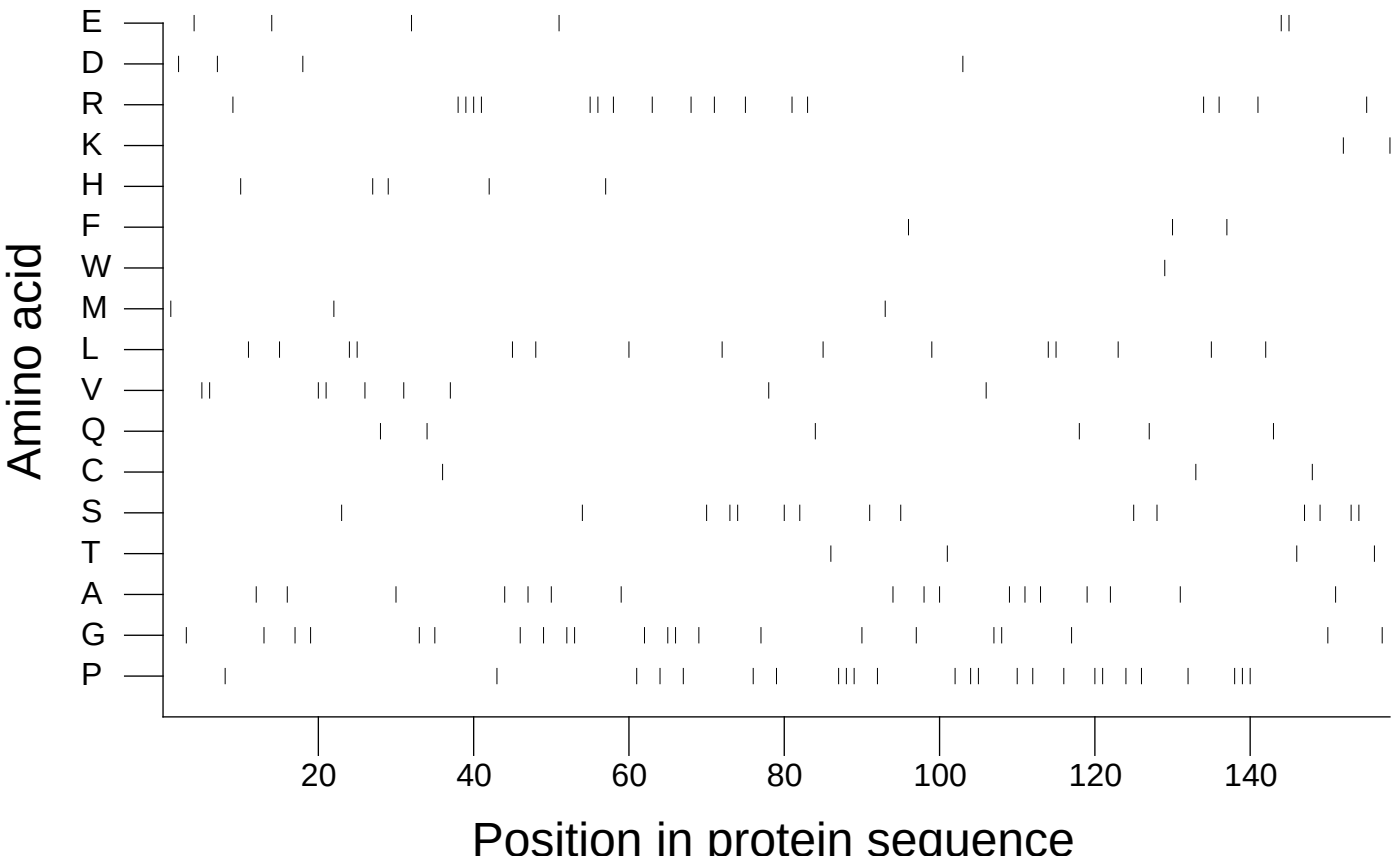

Extracted from *Guide to the Human Genome* © 2010 by Stewart Scherer. All rights reserved.