LOC100293971 - GI:239754299

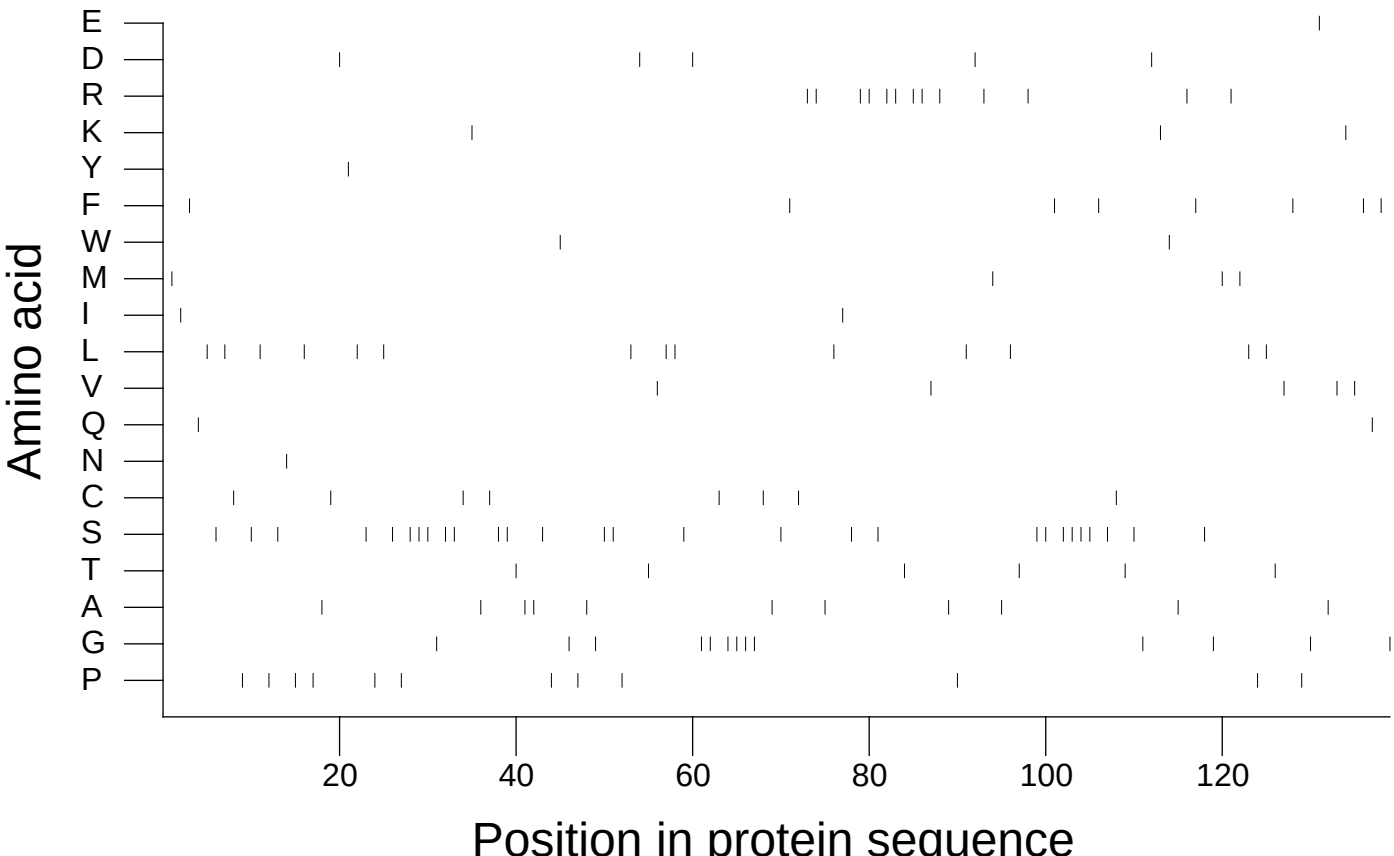

Extracted from *Guide to the Human Genome* © 2010 by Stewart Scherer. All rights reserved.