LOC100293583 - GI:239753827

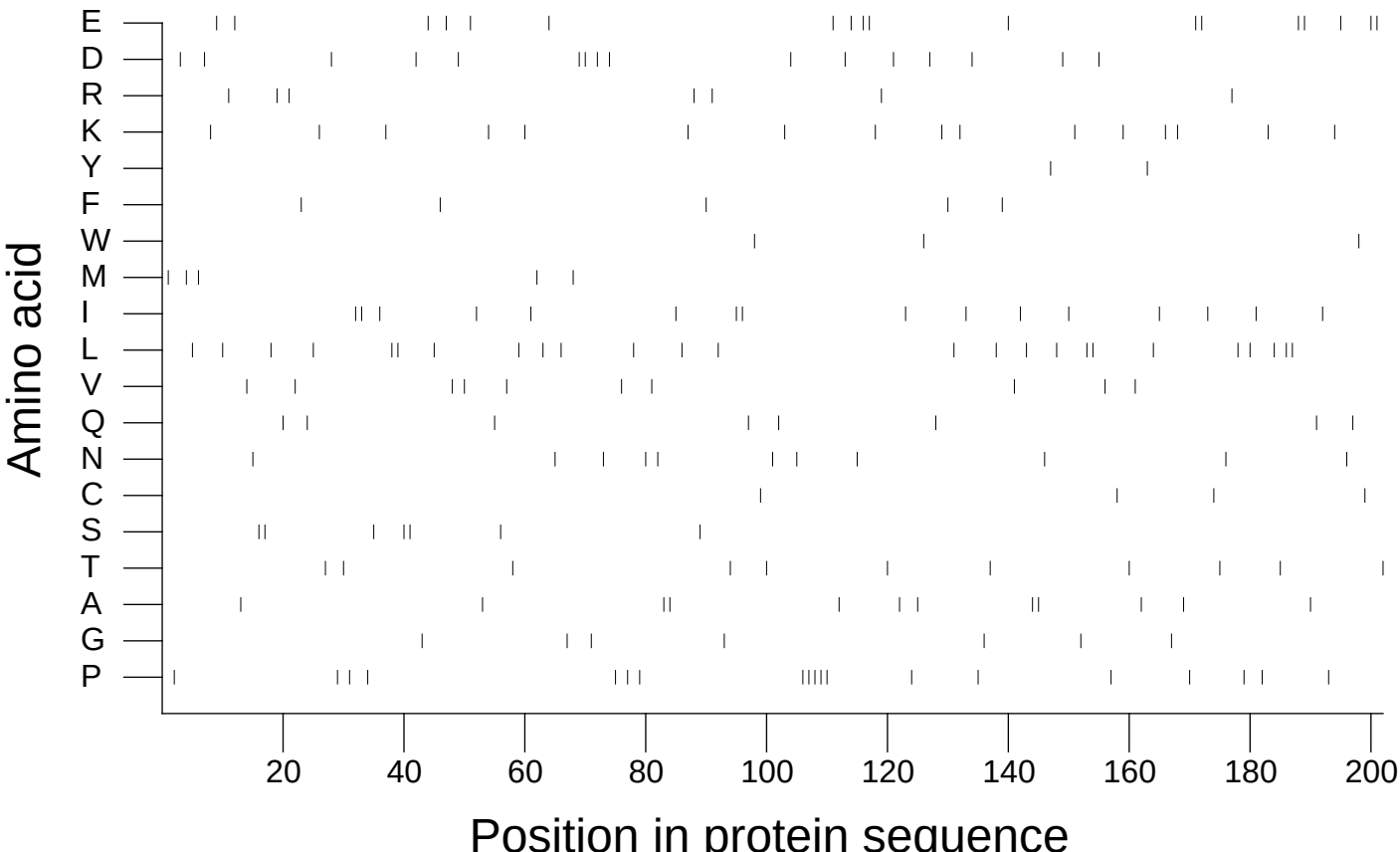

Extracted from *Guide to the Human Genome* © 2010 by Stewart Scherer. All rights reserved.