LOC100292786 - GI:239753343

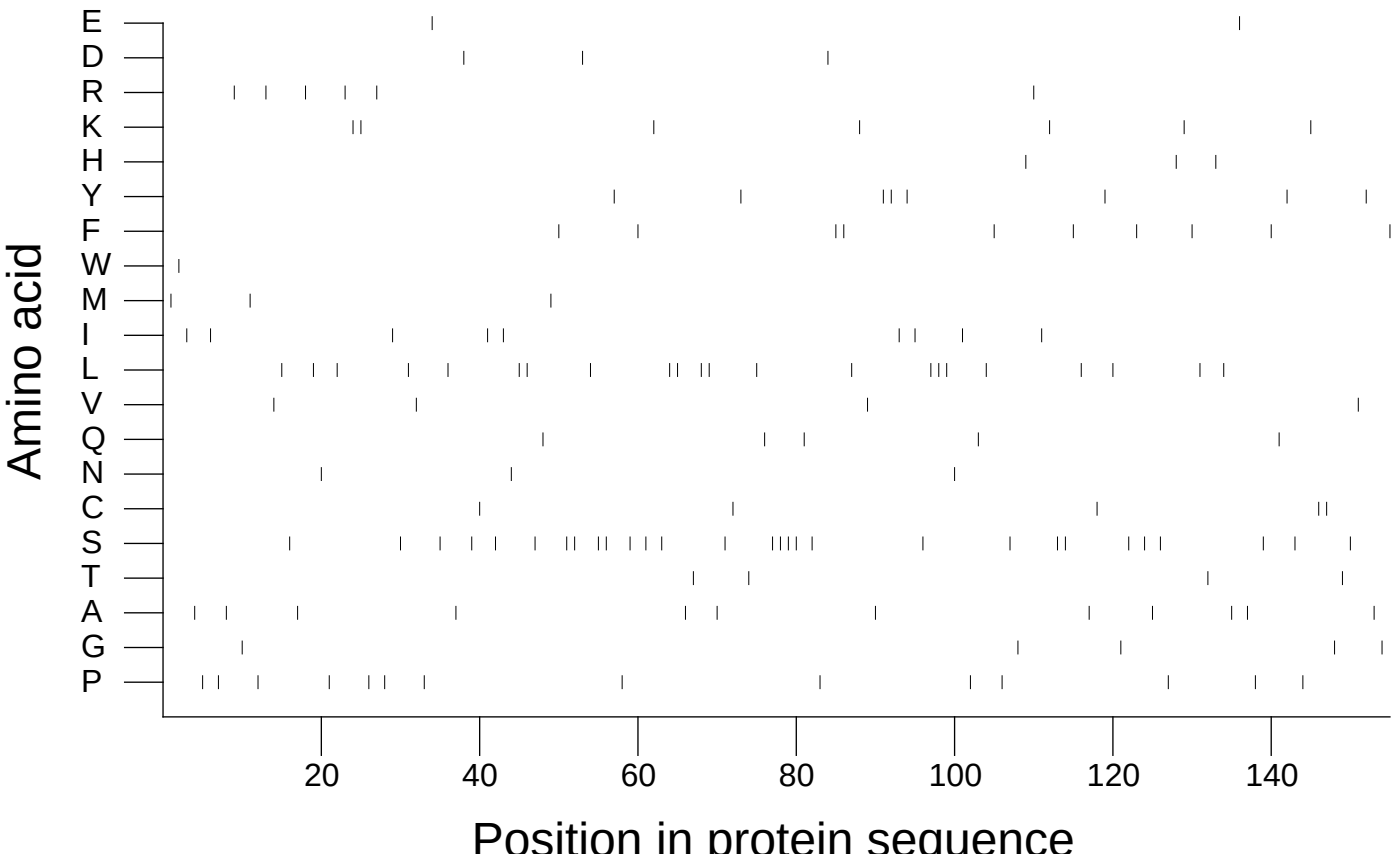

Extracted from *Guide to the Human Genome* © 2010 by Stewart Scherer. All rights reserved.