LOC100131706 - GI:239751663

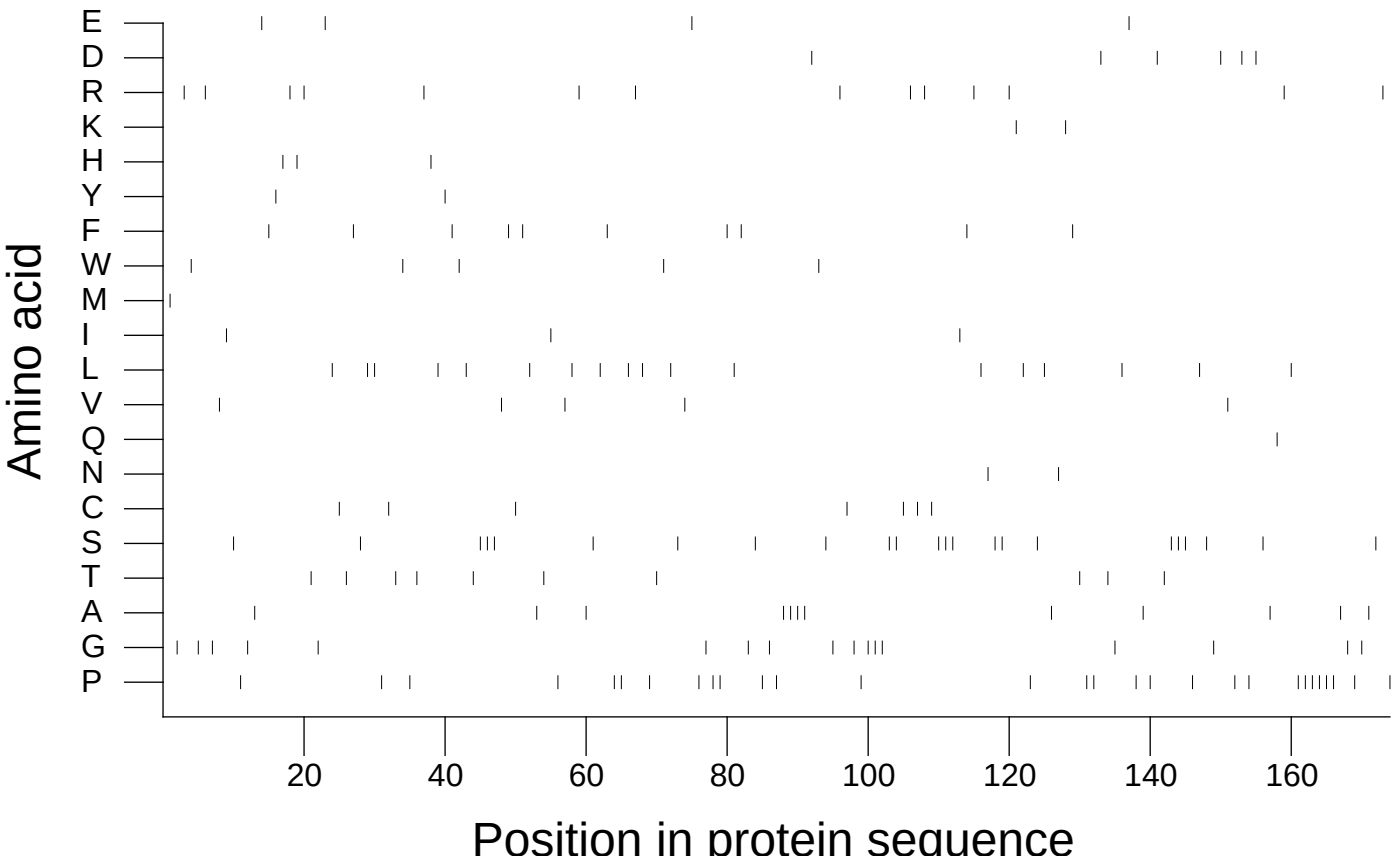

Extracted from *Guide to the Human Genome* © 2010 by Stewart Scherer. All rights reserved.