LOC100291185 - GI:239751639

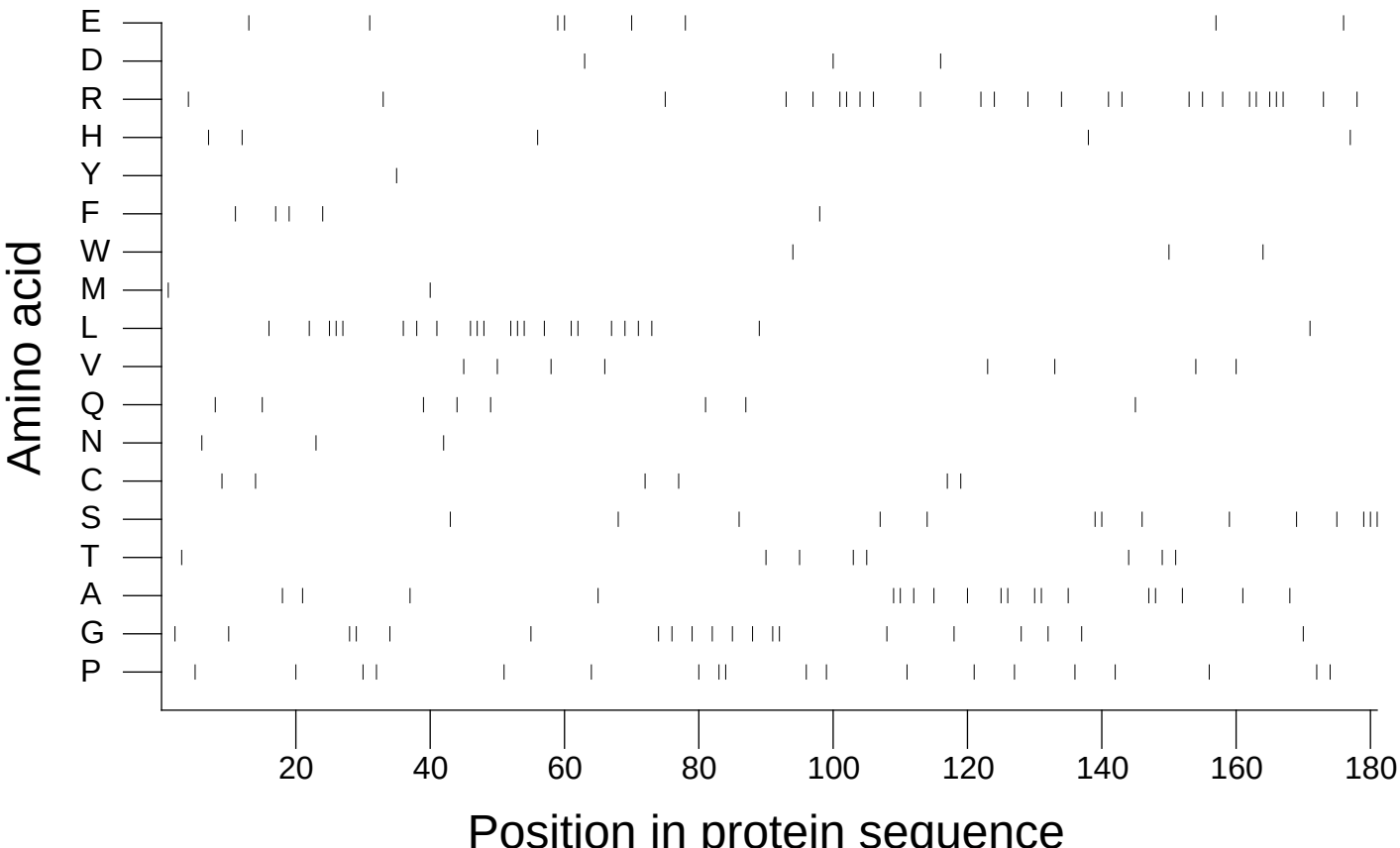

Extracted from *Guide to the Human Genome* © 2010 by Stewart Scherer. All rights reserved.