LOC100291017 - GI:239751343

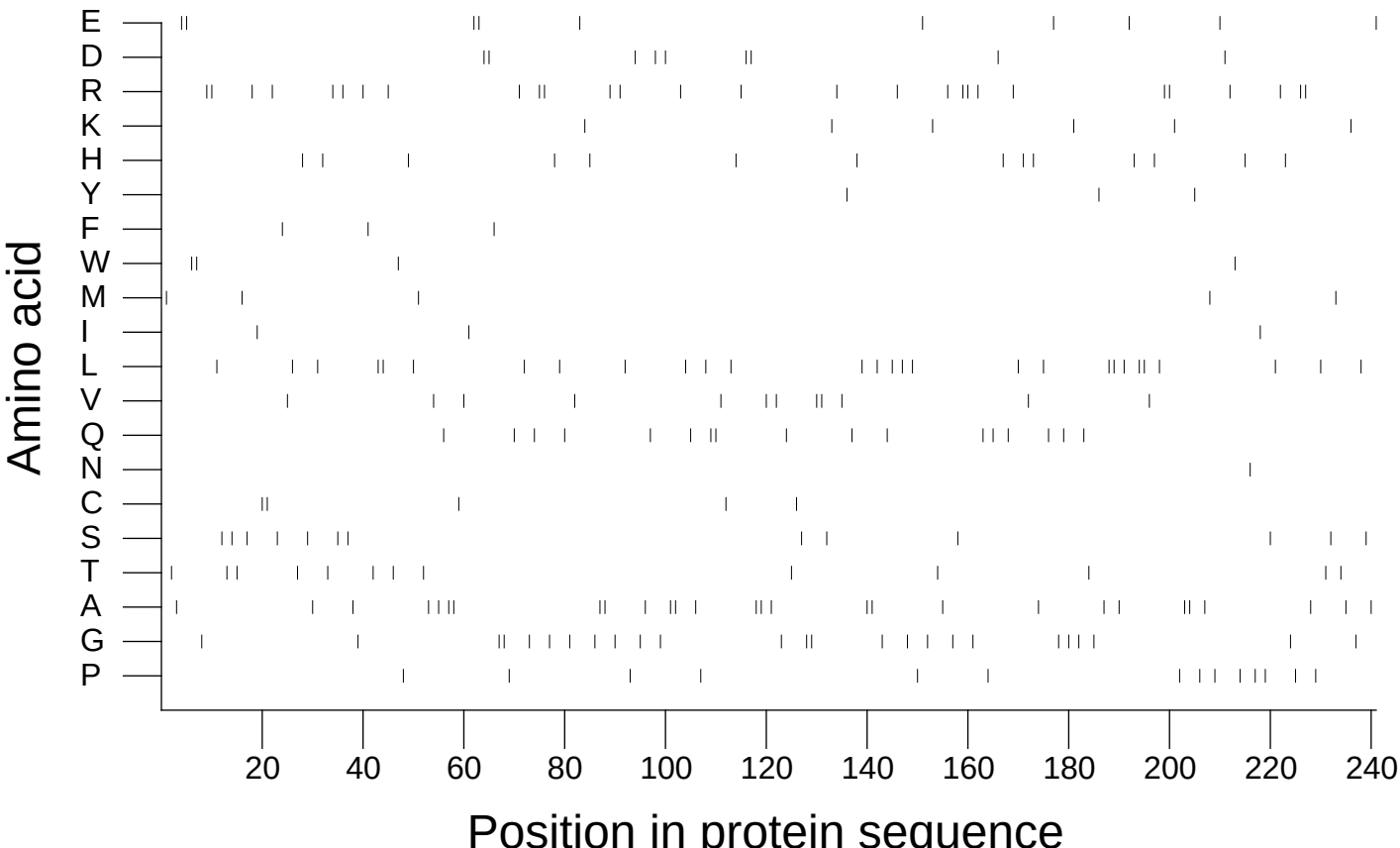

Extracted from *Guide to the Human Genome* © 2010 by Stewart Scherer. All rights reserved.