LOC100290986 - GI:239751316

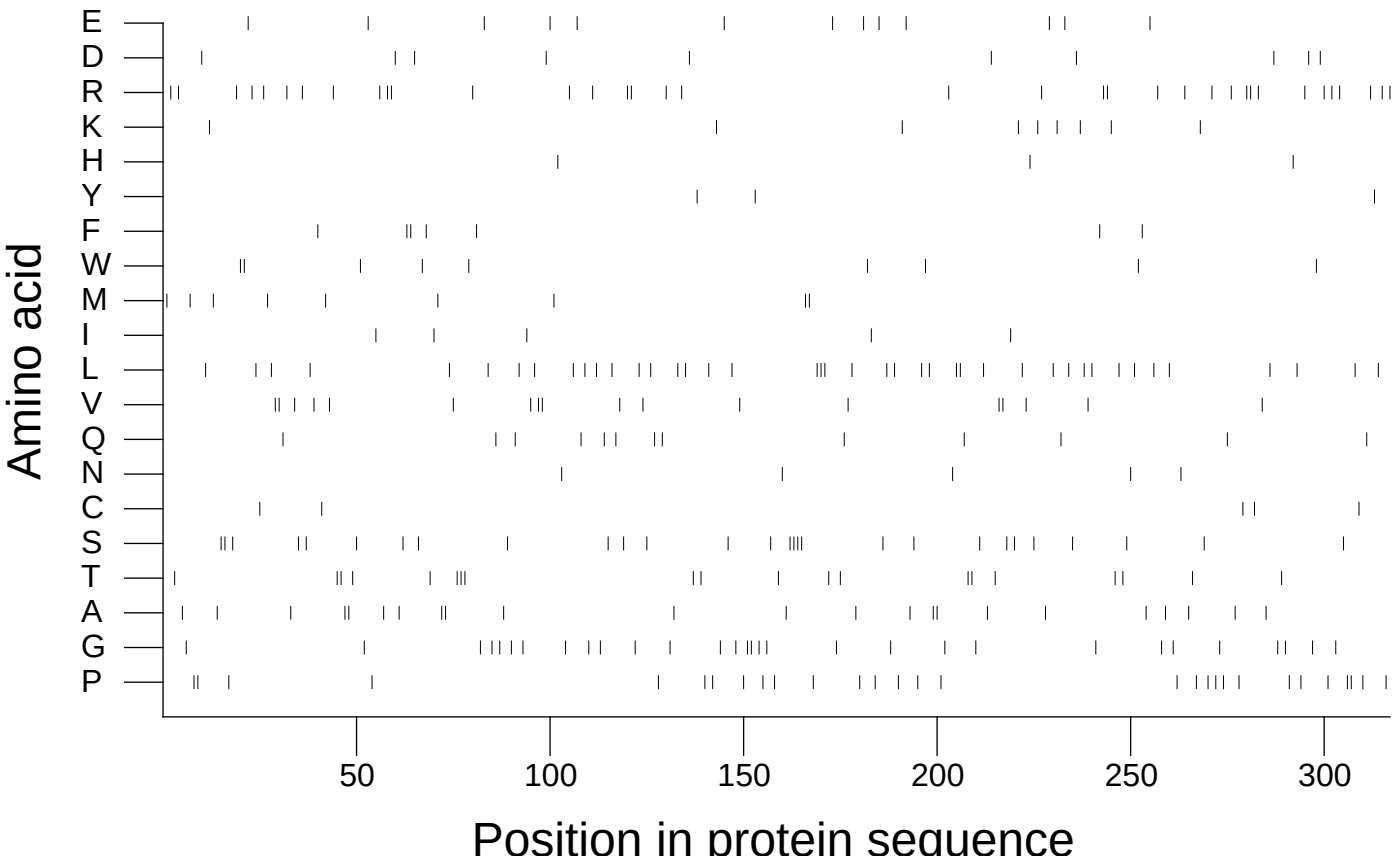

Extracted from *Guide to the Human Genome* © 2010 by Stewart Scherer. All rights reserved.