LOC100291139 - GI:239751199

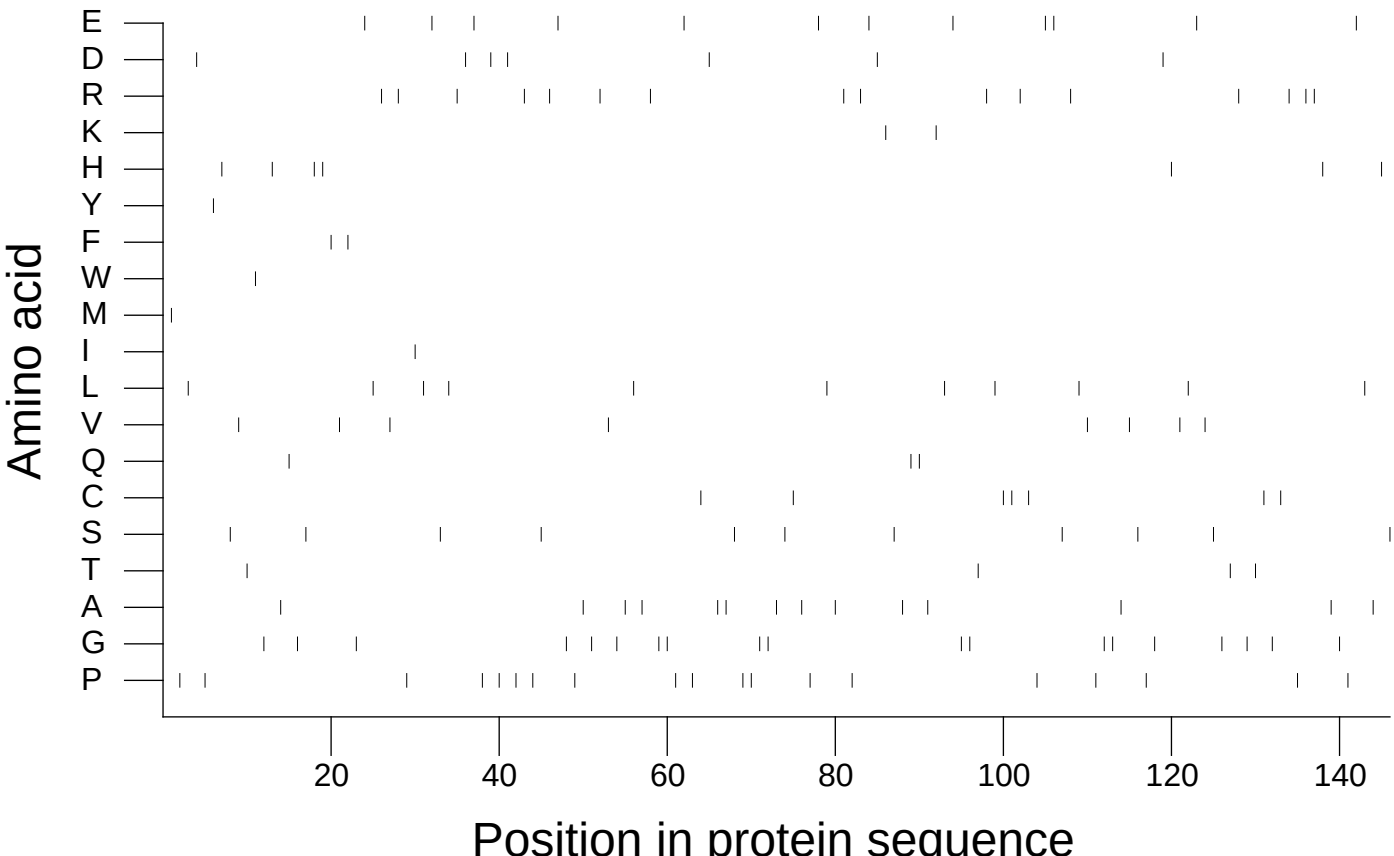

Extracted from *Guide to the Human Genome* © 2010 by Stewart Scherer. All rights reserved.