LOC100294380 - GI:239751132

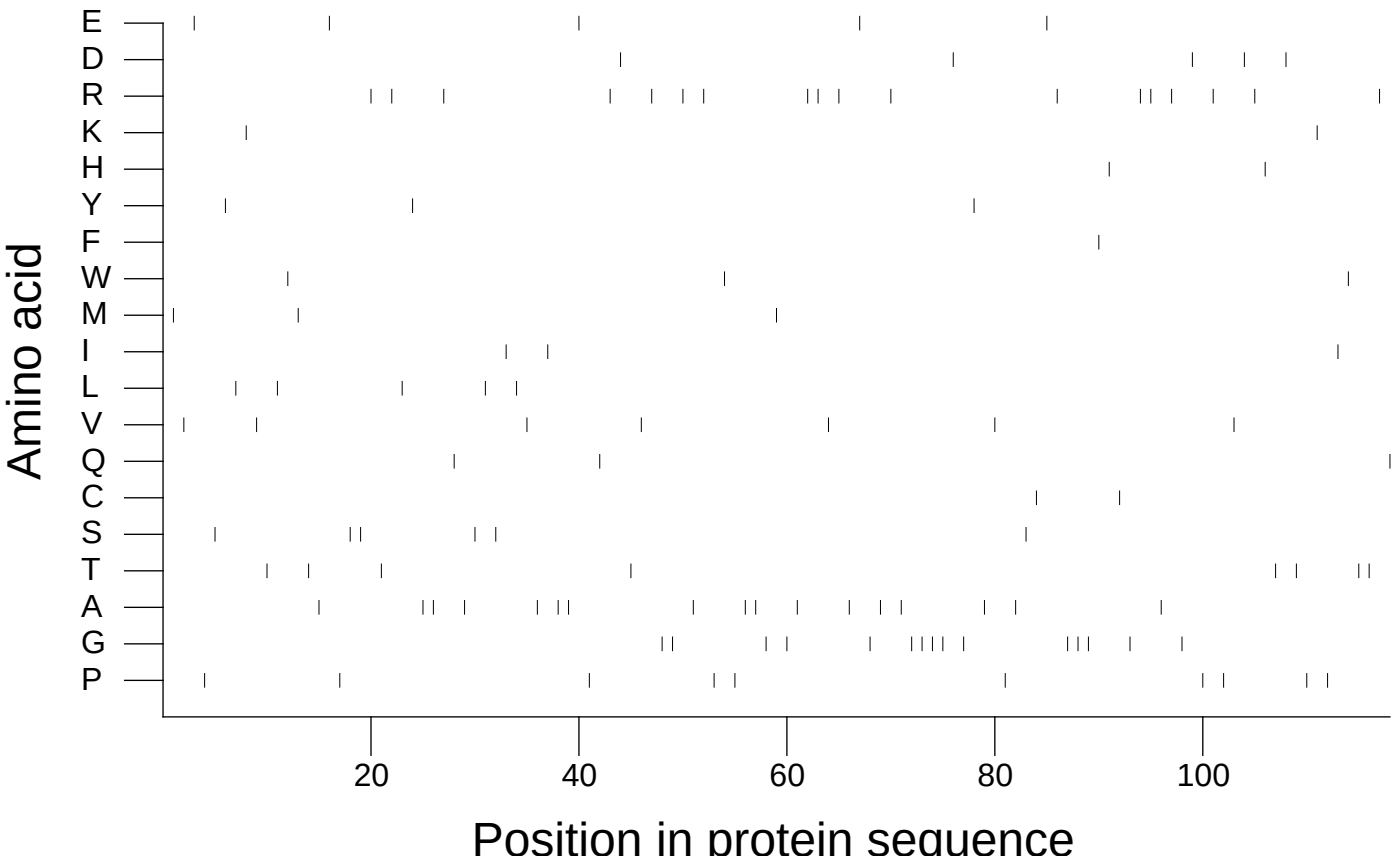

Extracted from *Guide to the Human Genome* © 2010 by Stewart Scherer. All rights reserved.