LOC100294390 - GI:239751012

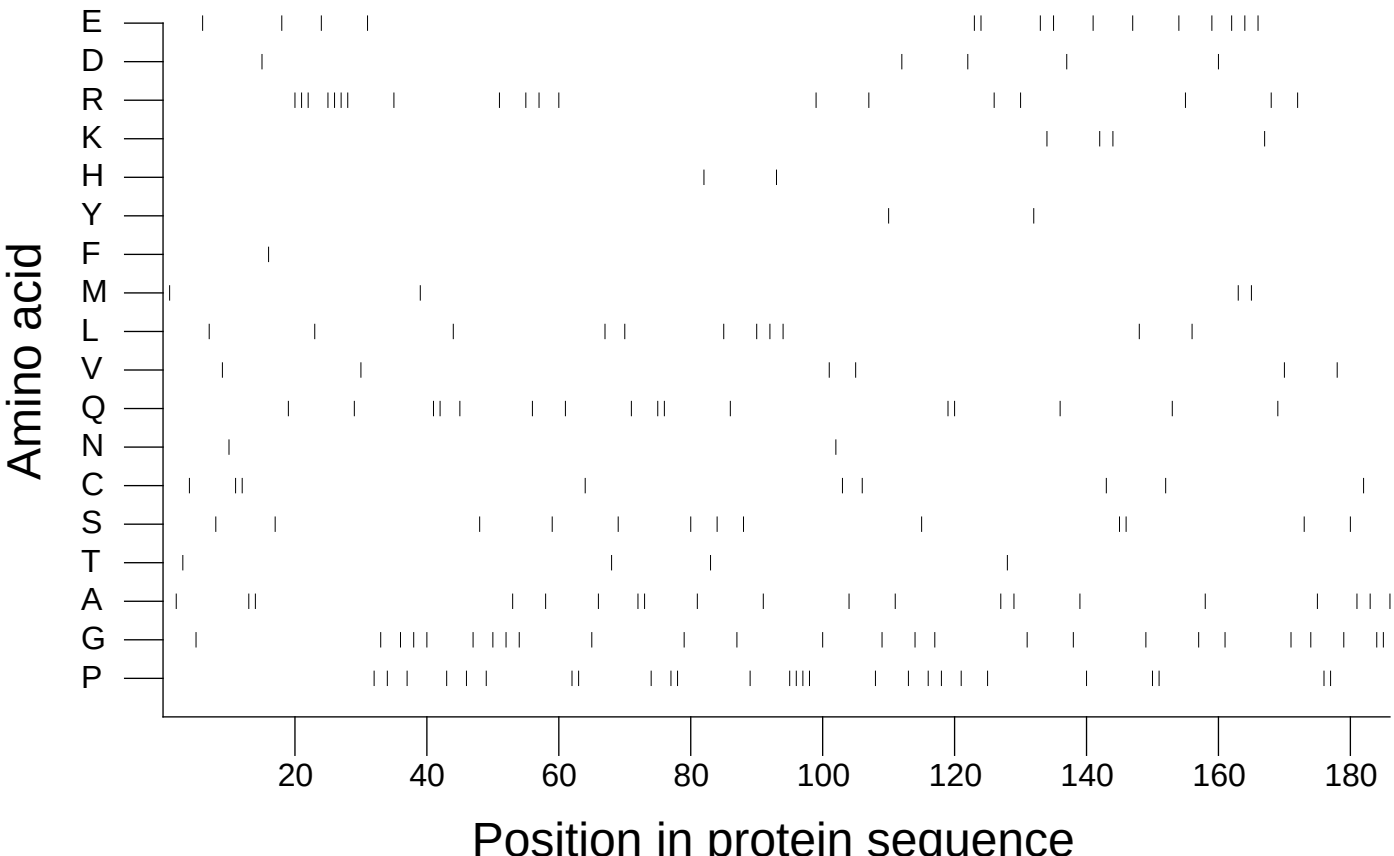

Extracted from *Guide to the Human Genome* © 2010 by Stewart Scherer. All rights reserved.