LOC100129781 - GI:239751010

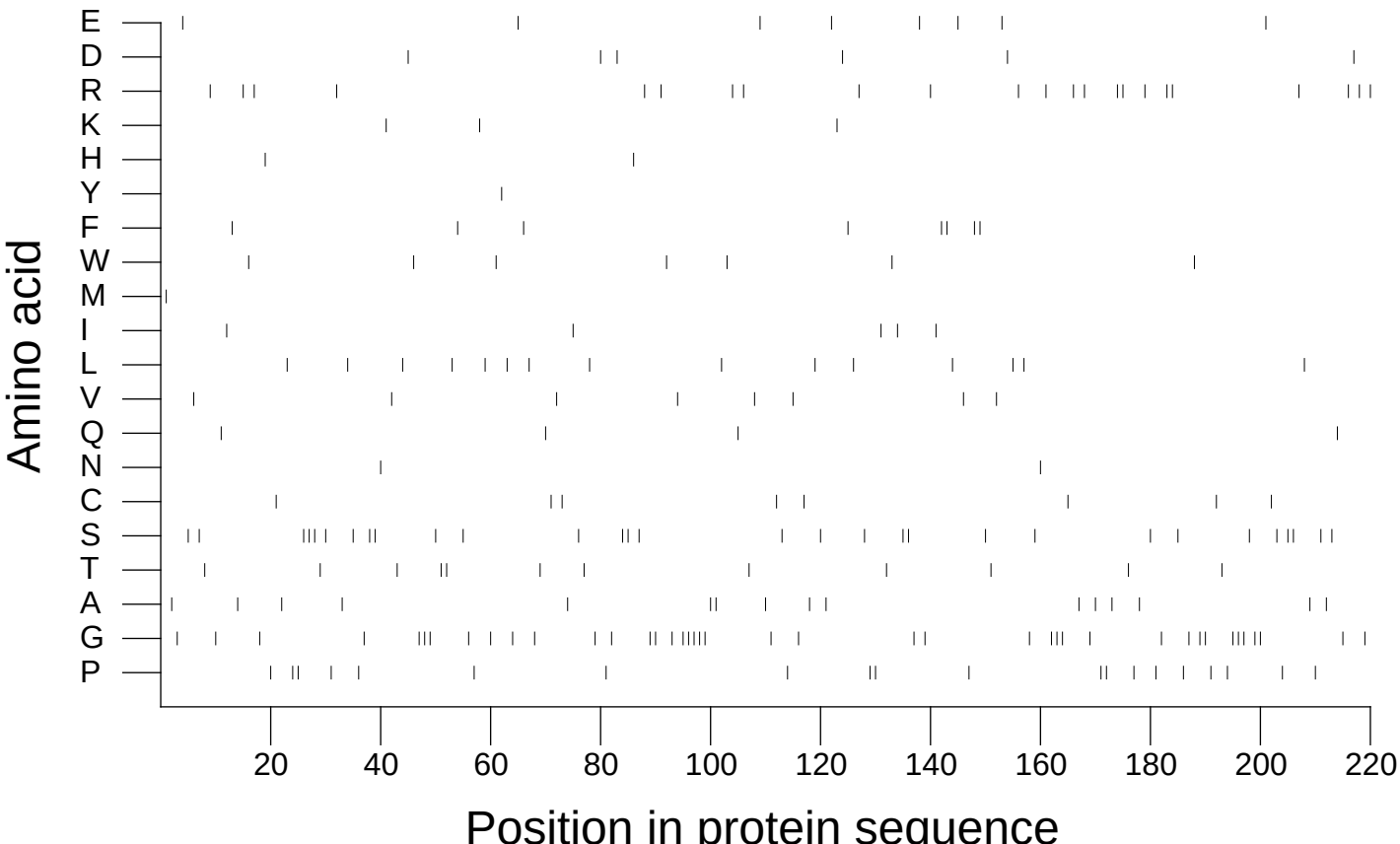

Extracted from *Guide to the Human Genome* © 2010 by Stewart Scherer. All rights reserved.