LOC100287994 - GI:239749631

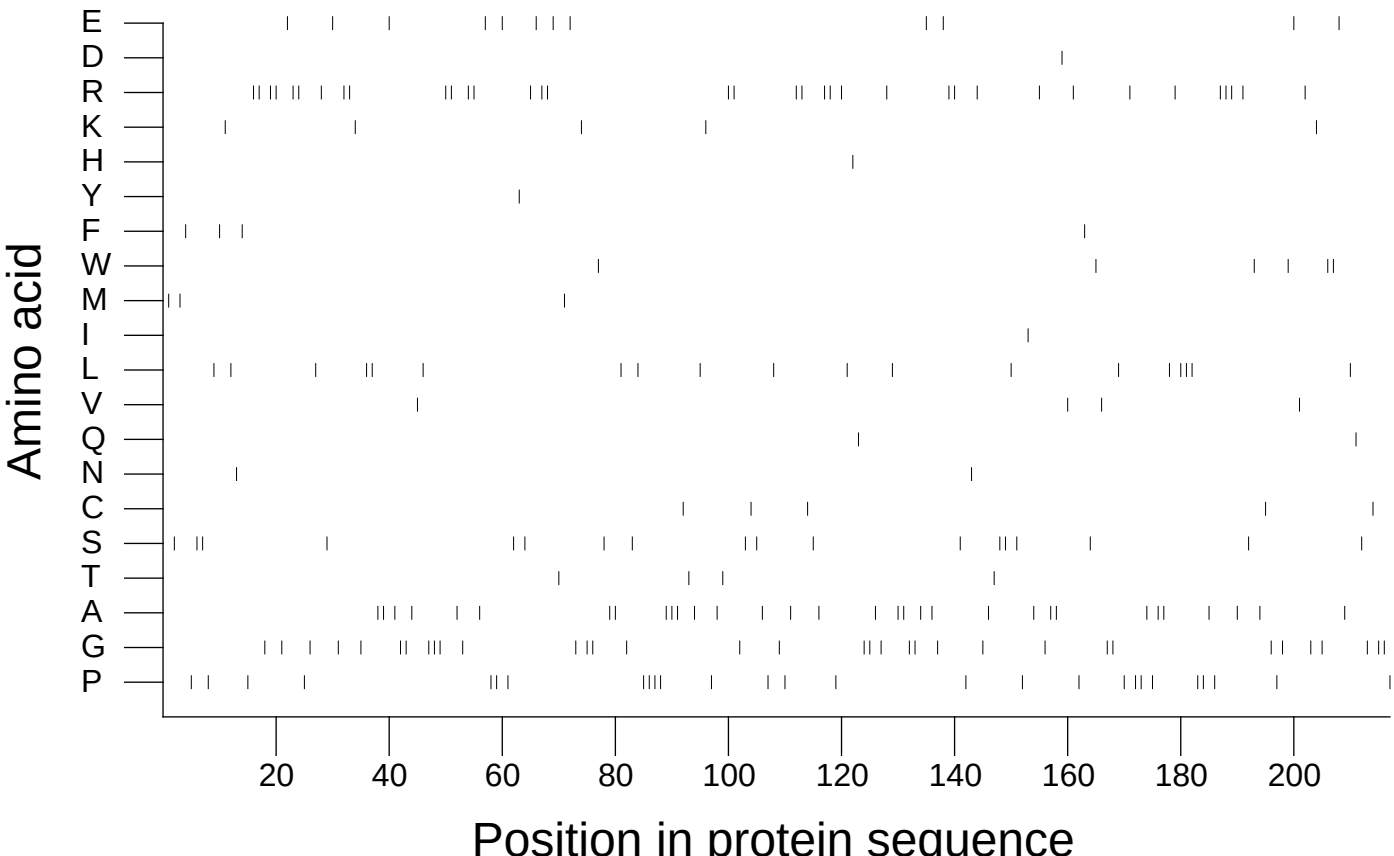

Extracted from *Guide to the Human Genome* © 2010 by Stewart Scherer. All rights reserved.