CLDN1 - GI:10863887

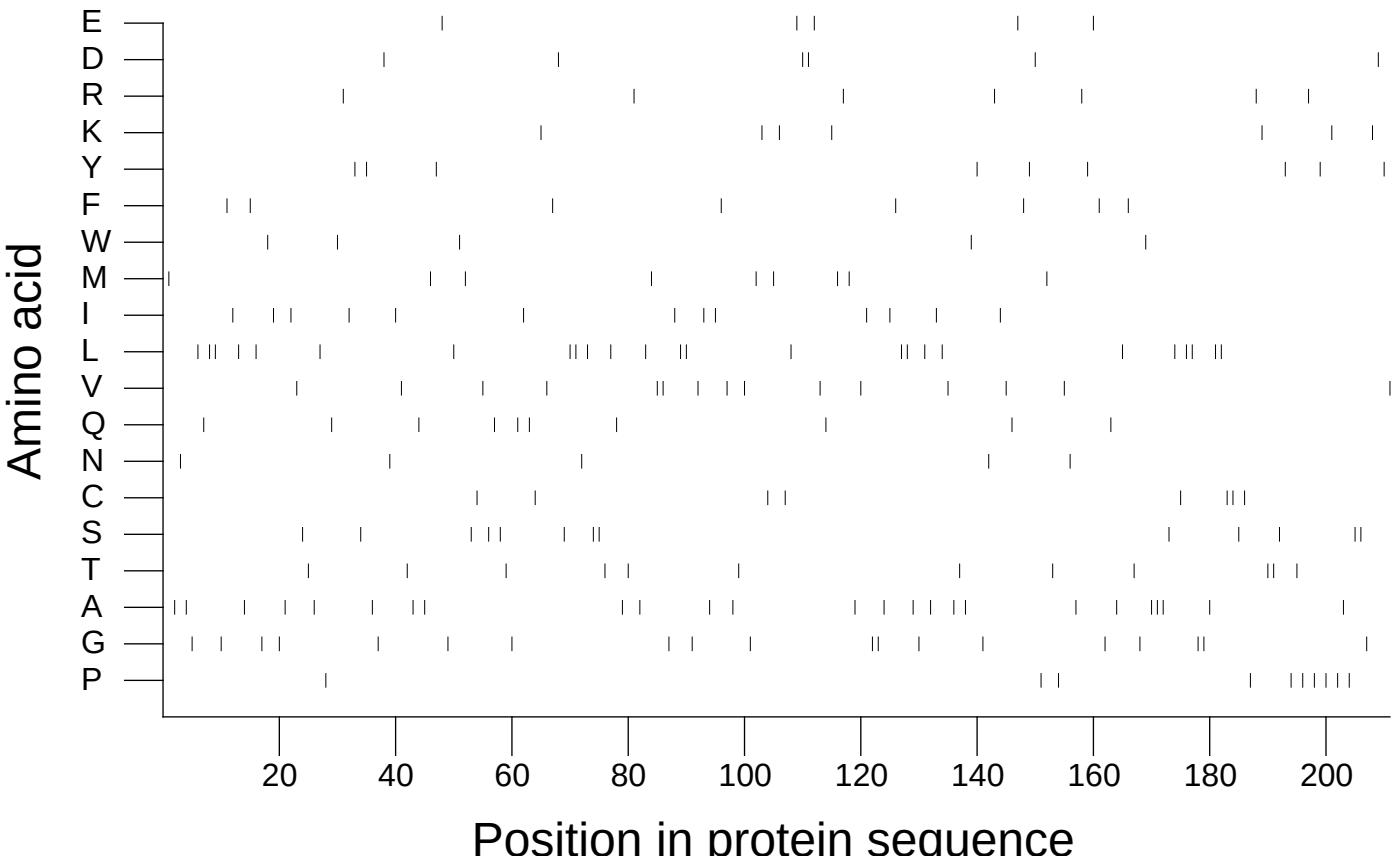

Extracted from *Guide to the Human Genome* © 2010 by Stewart Scherer. All rights reserved.