IL1RN - GI:10835147

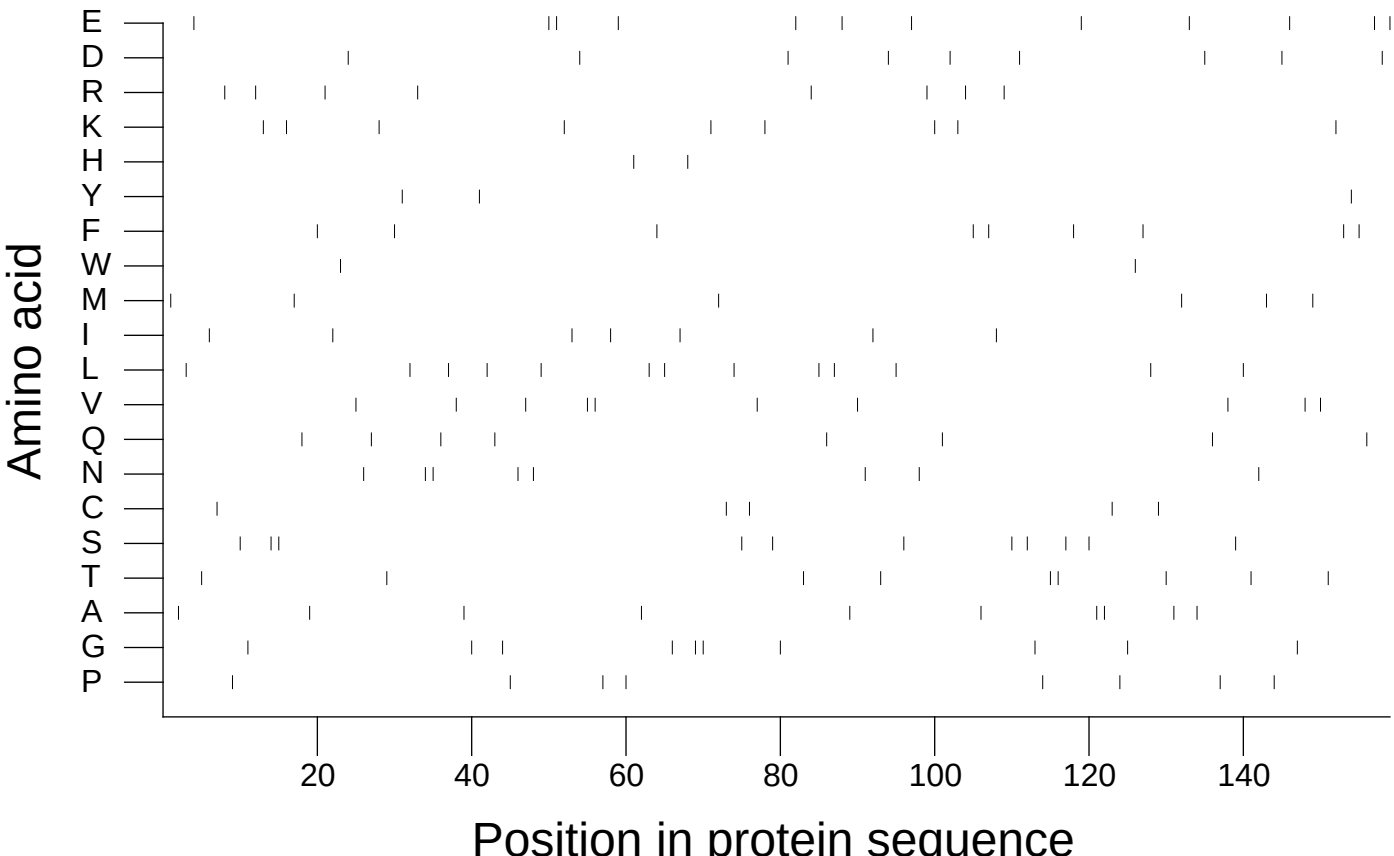

Extracted from *Guide to the Human Genome* © 2010 by Stewart Scherer. All rights reserved.