LOC100291206 - GI:239749365

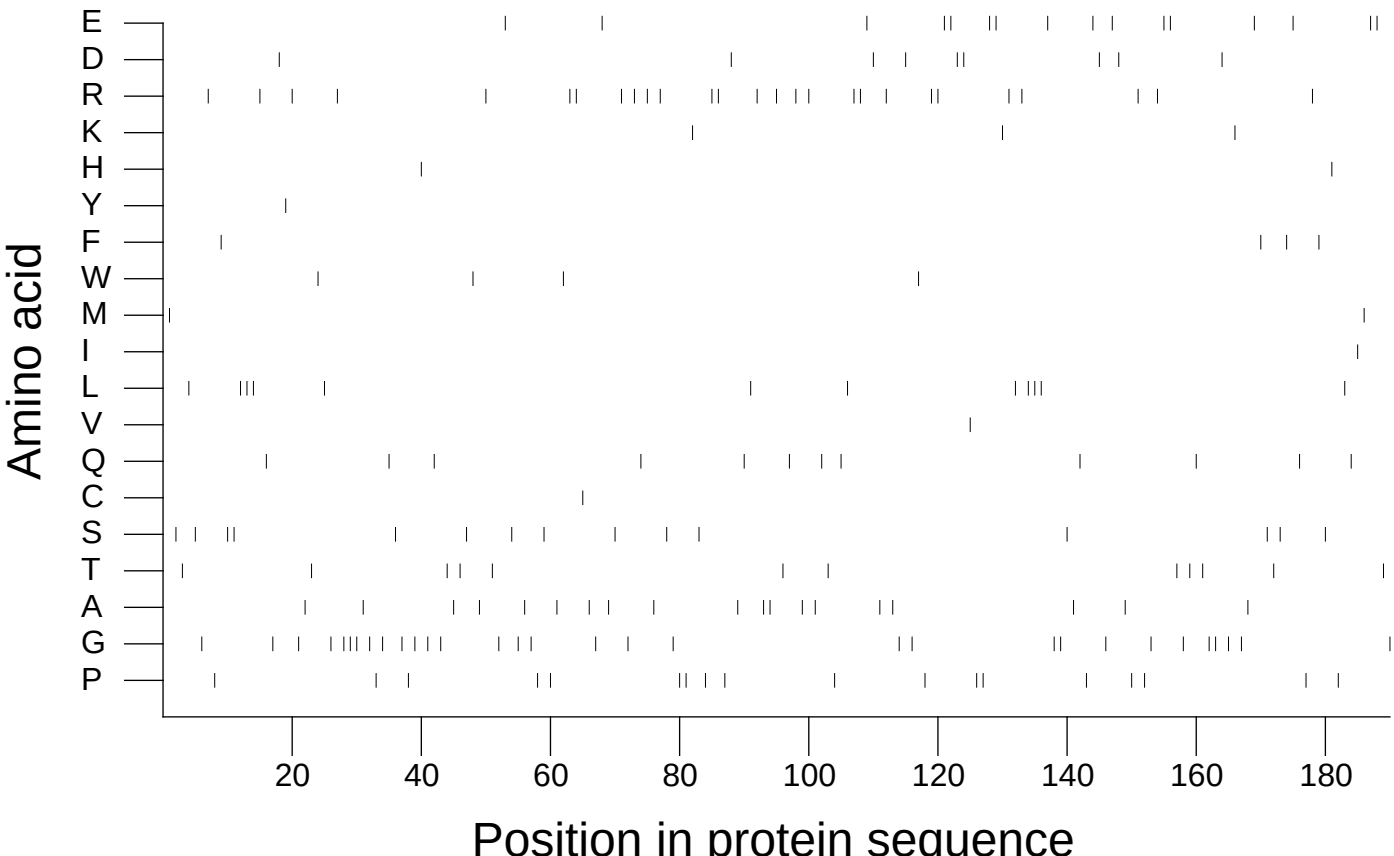

Extracted from *Guide to the Human Genome* © 2010 by Stewart Scherer. All rights reserved.