LOC100290611 - GI:239748949

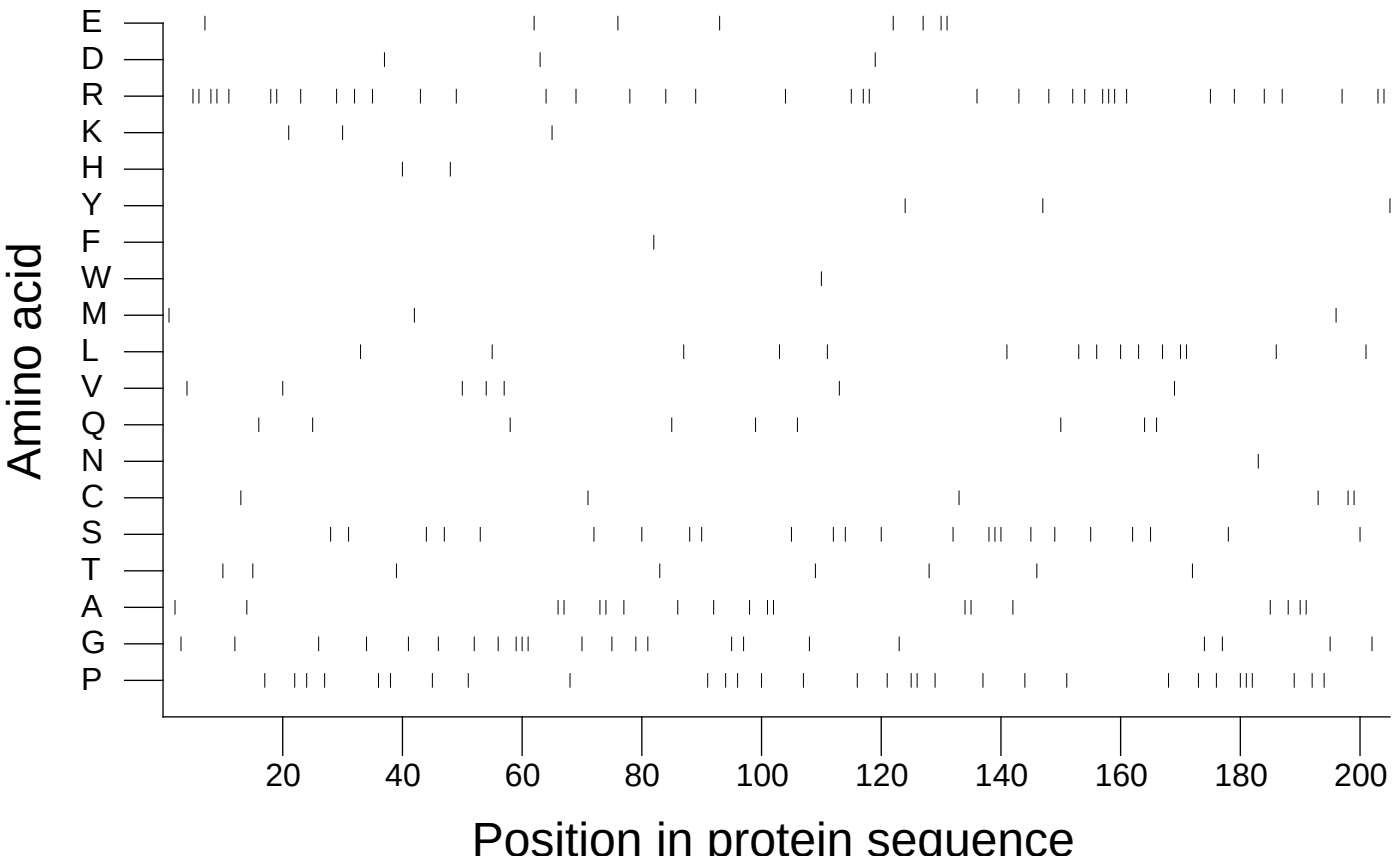

Extracted from *Guide to the Human Genome* © 2010 by Stewart Scherer. All rights reserved.