LOC100287763 - GI:239748180

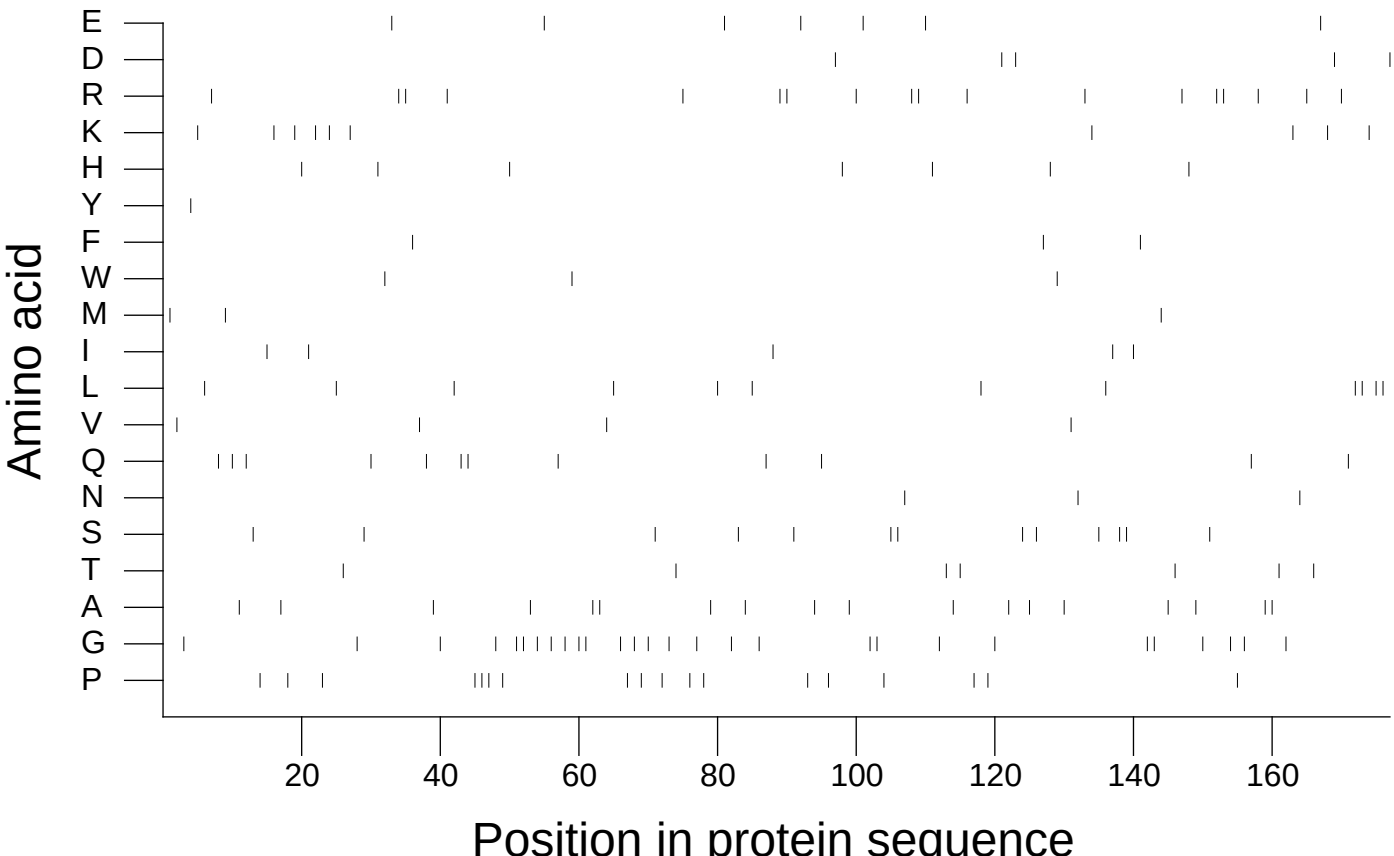

Extracted from *Guide to the Human Genome* © 2010 by Stewart Scherer. All rights reserved.