LOC391359 - GI:239747698

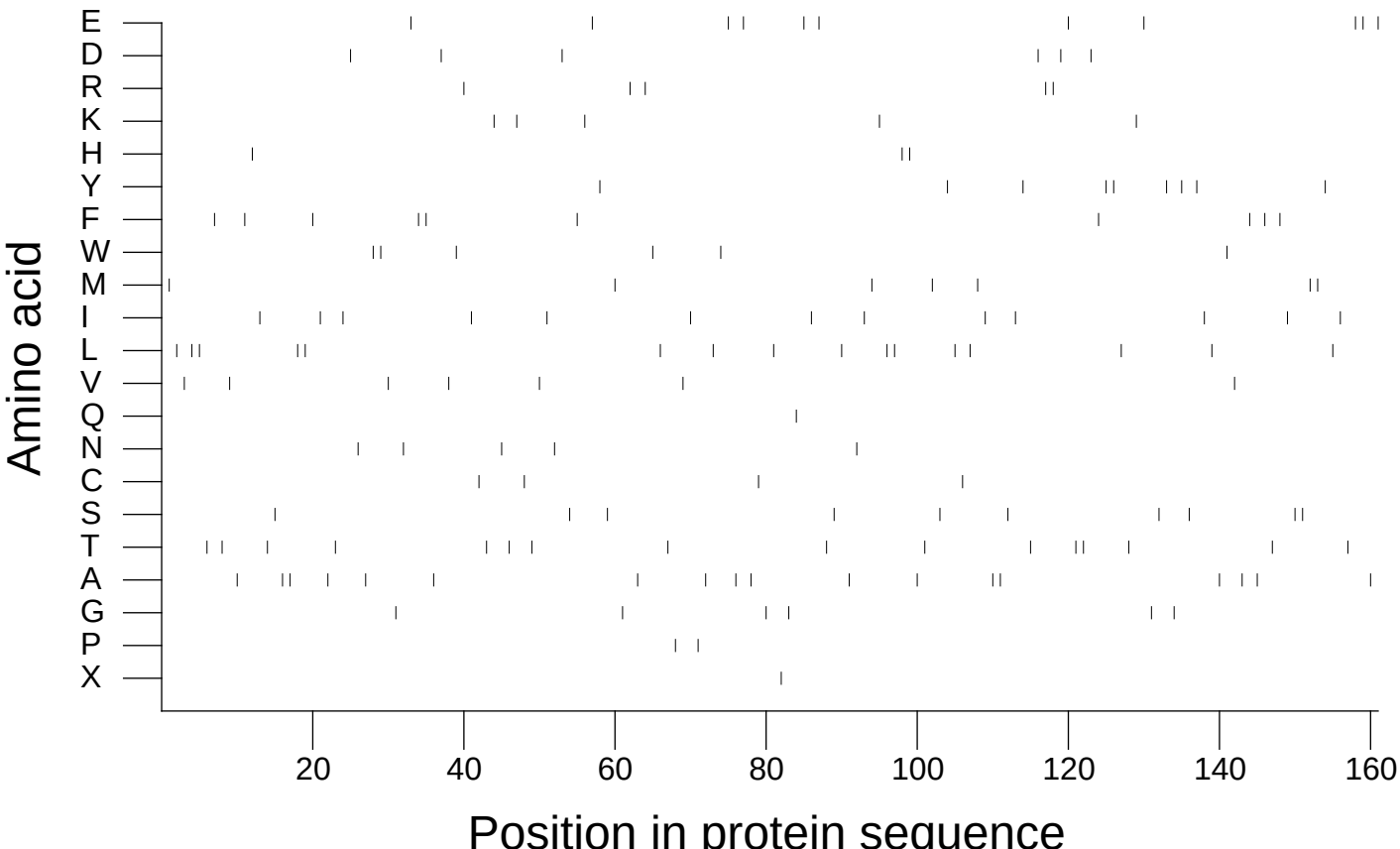

Extracted from *Guide to the Human Genome* © 2010 by Stewart Scherer. All rights reserved.