LOC100294395 - GI:239747524

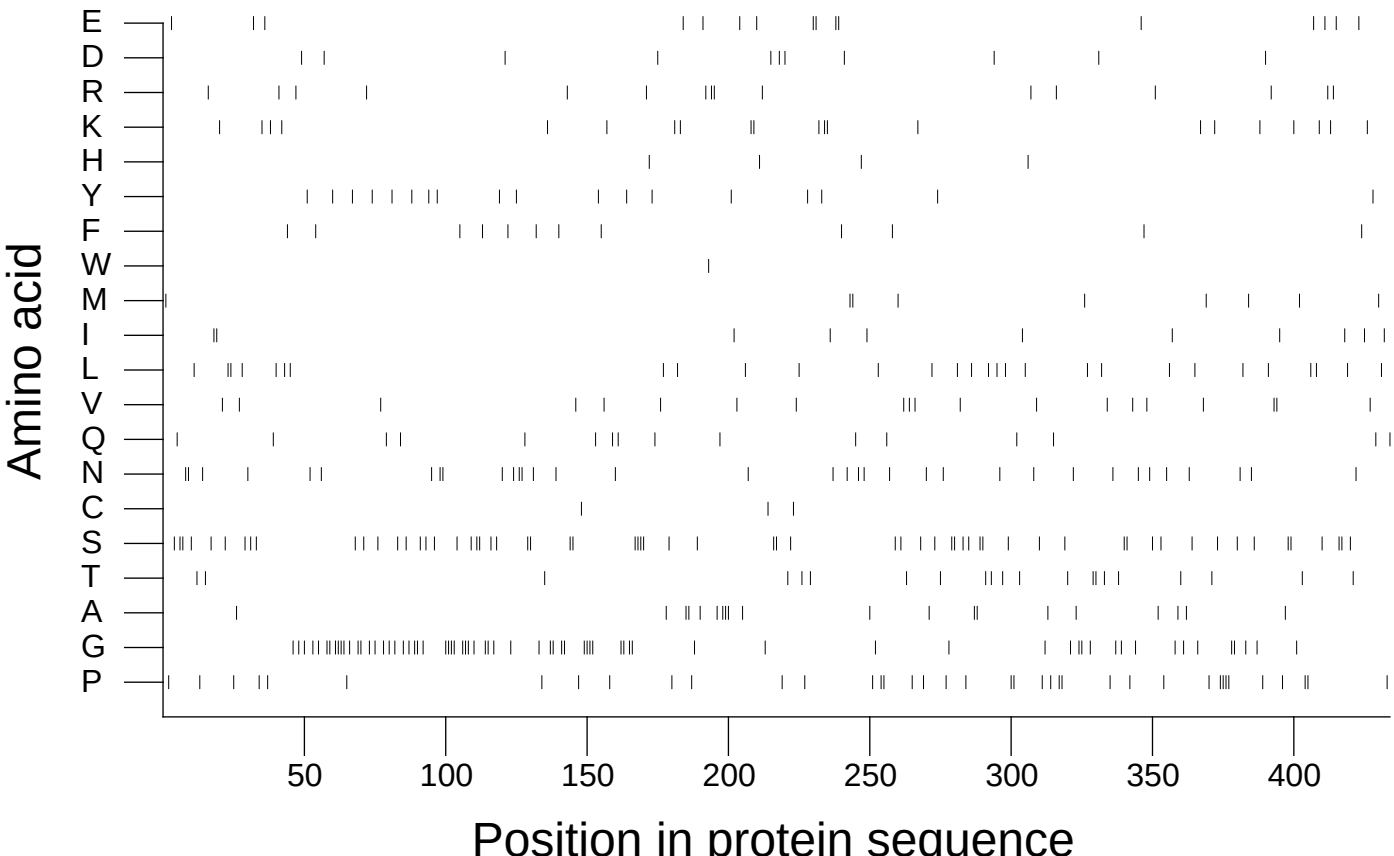

Extracted from *Guide to the Human Genome* © 2010 by Stewart Scherer. All rights reserved.