LOC100290856 - GI:239747453

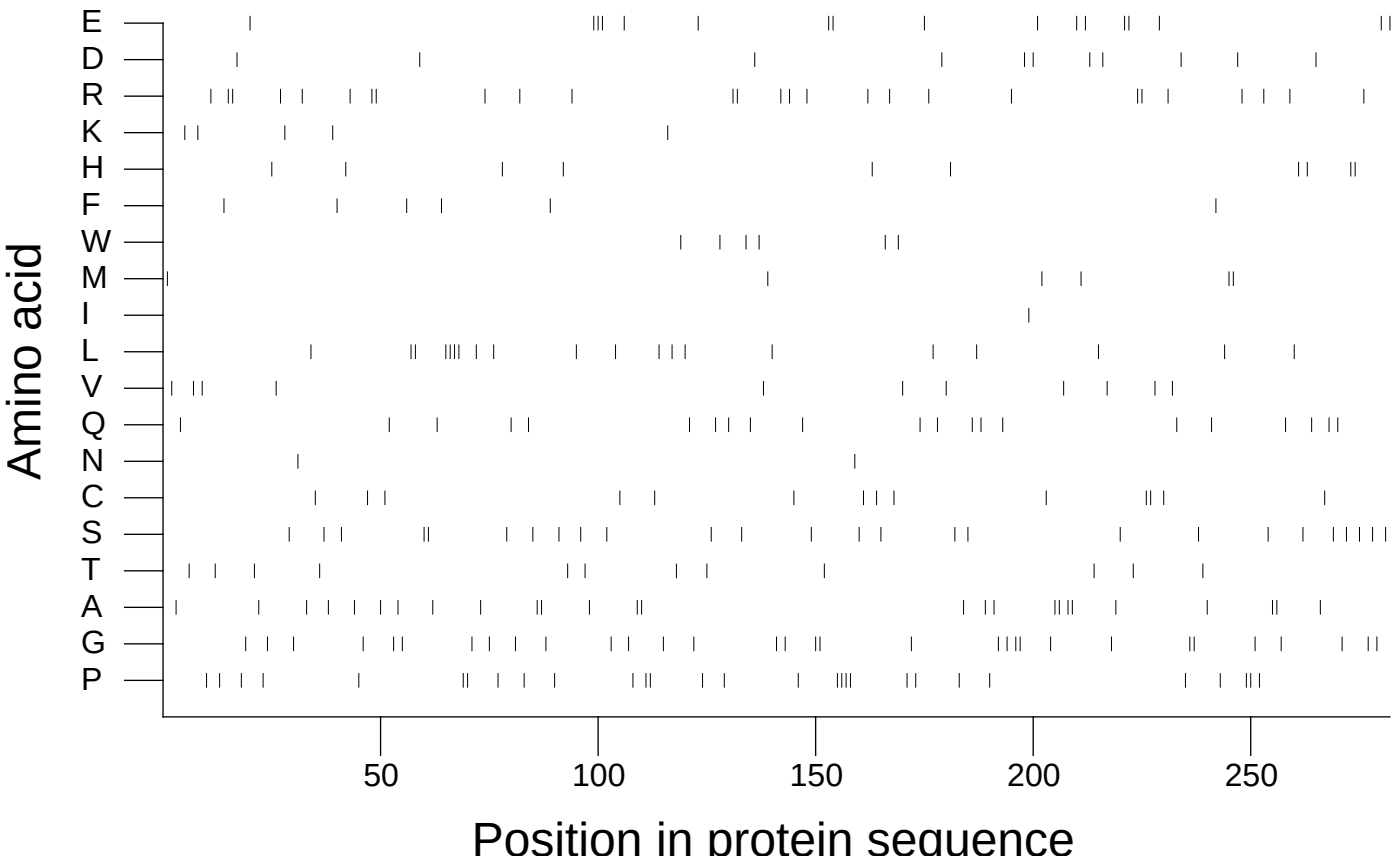

Extracted from *Guide to the Human Genome* © 2010 by Stewart Scherer. All rights reserved.