LOC100131646 - GI:239747395

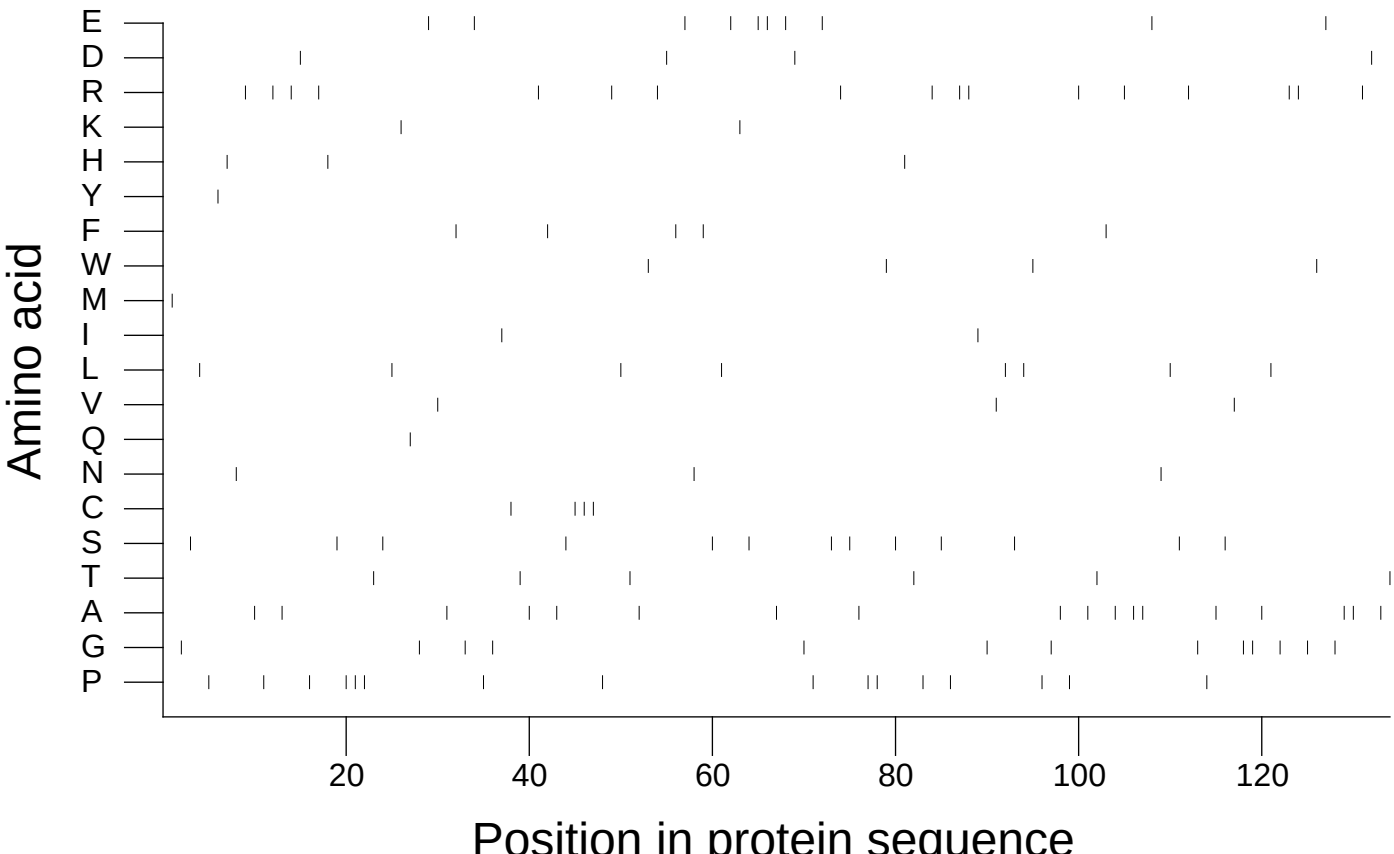

Extracted from *Guide to the Human Genome* © 2010 by Stewart Scherer. All rights reserved.