LOC100294398 - GI:239747195

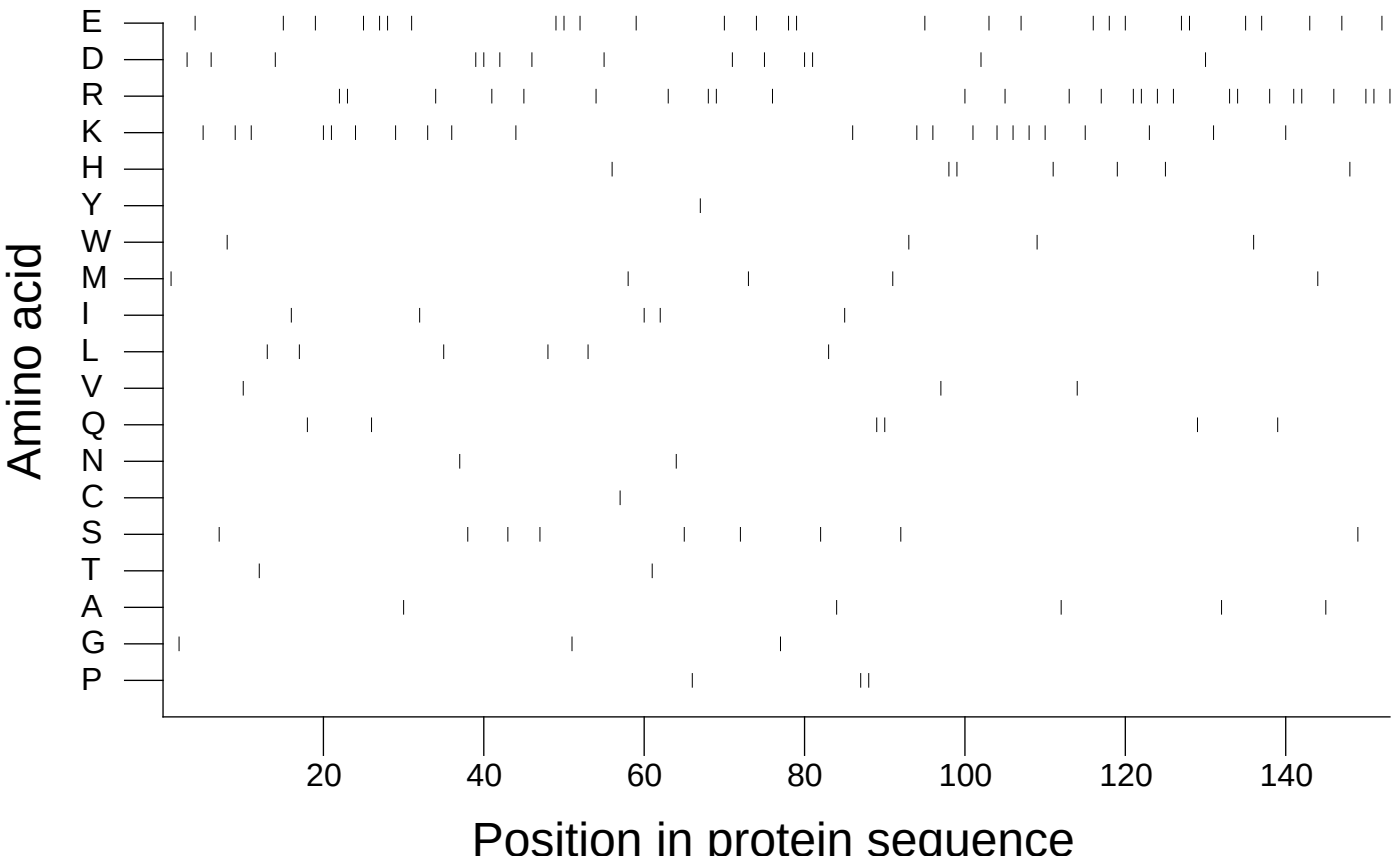

Extracted from *Guide to the Human Genome* © 2010 by Stewart Scherer. All rights reserved.