LOC100289188 - GI:239747004

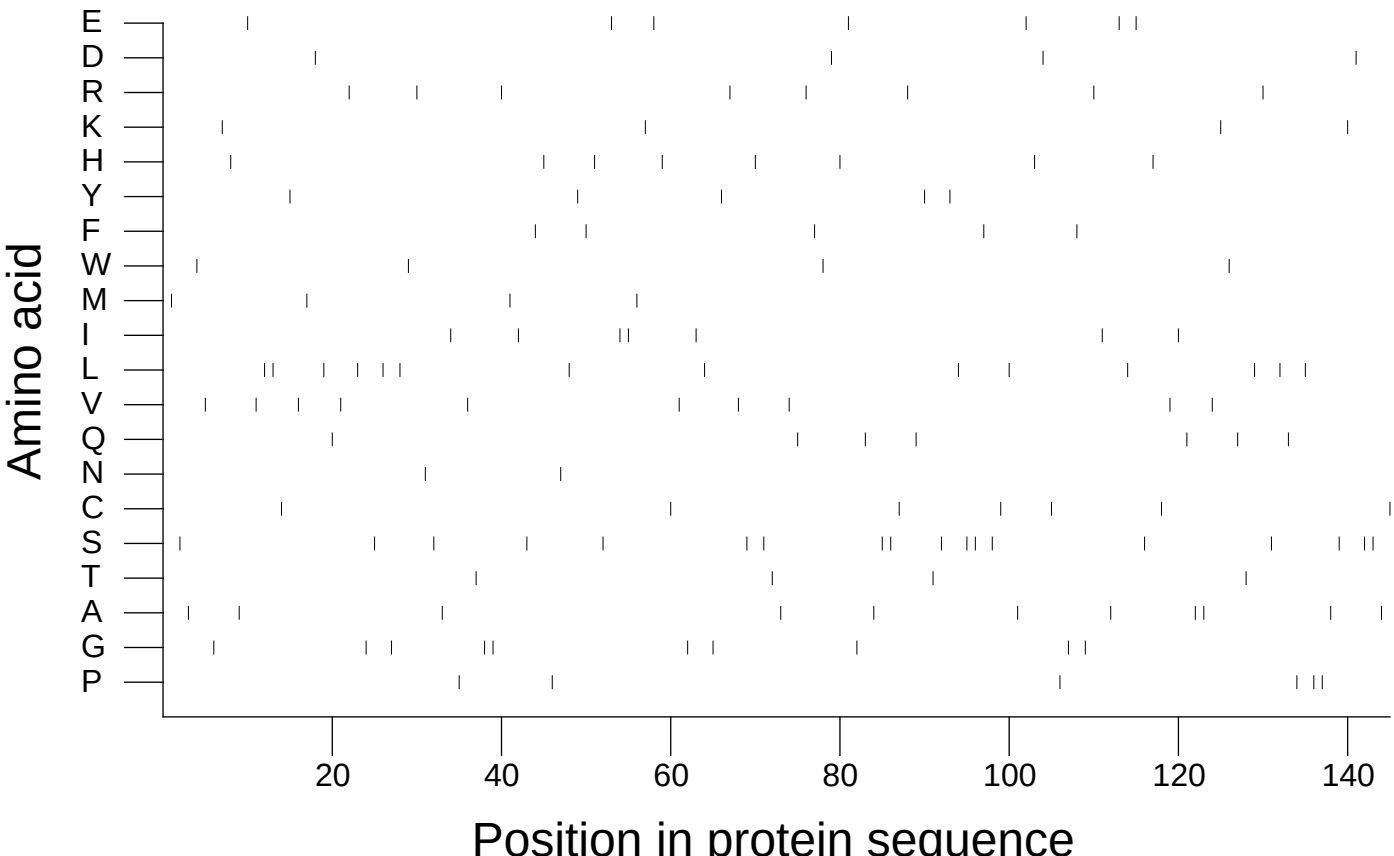

Extracted from *Guide to the Human Genome* © 2010 by Stewart Scherer. All rights reserved.