LOC100287979 - GI:239746988

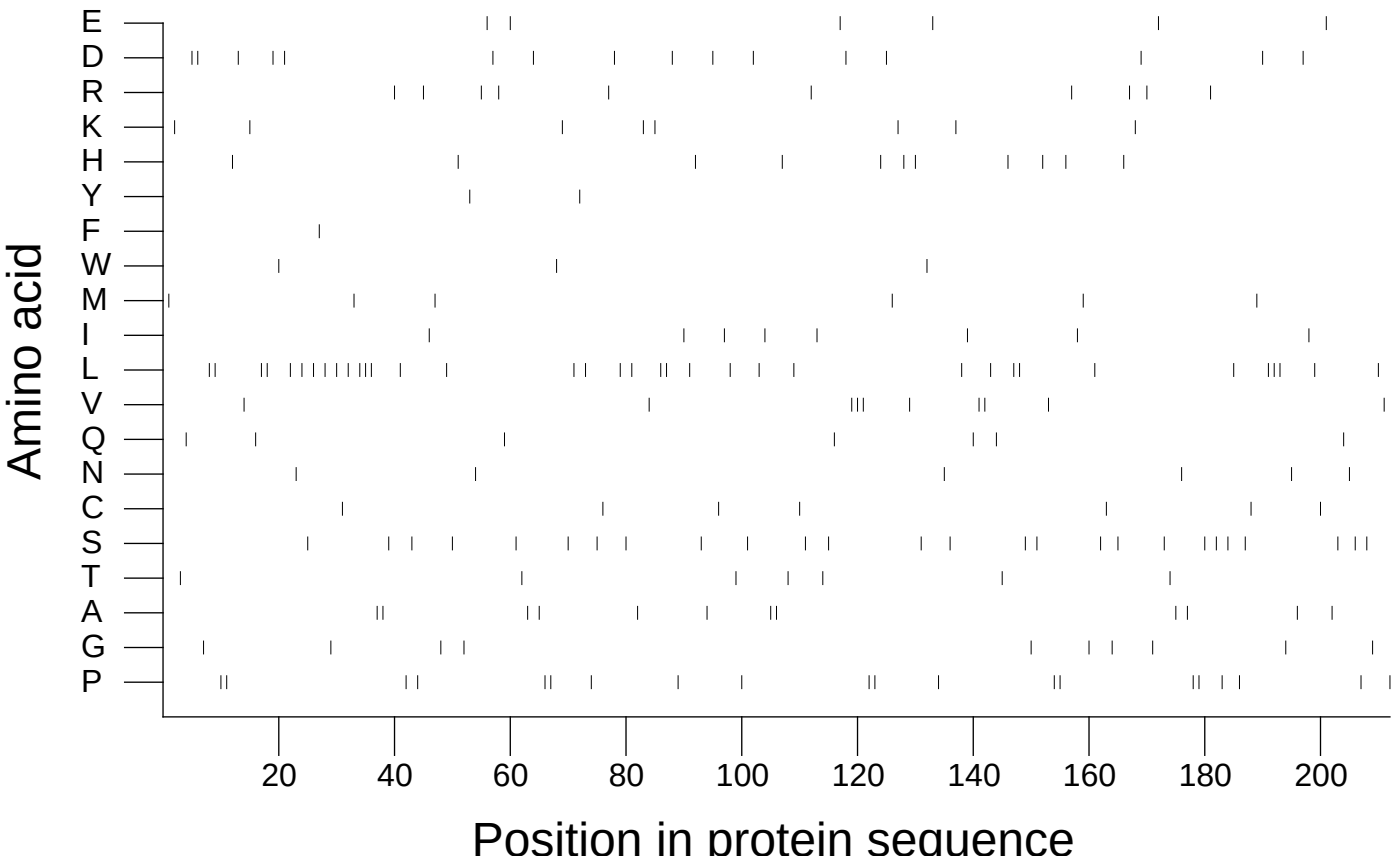

Extracted from *Guide to the Human Genome* © 2010 by Stewart Scherer. All rights reserved.