LOC100130599 - GI:239746604

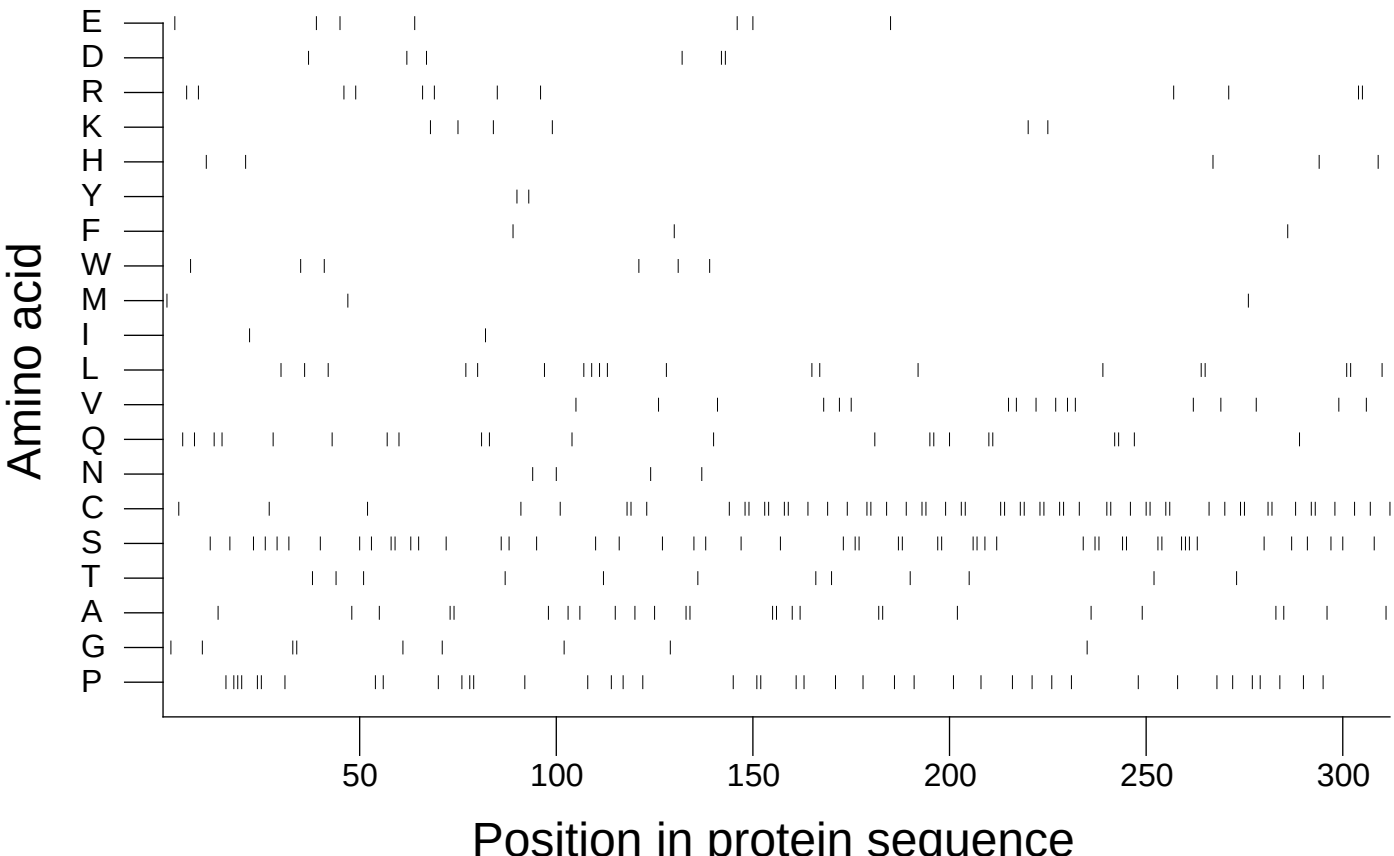

Extracted from *Guide to the Human Genome* © 2010 by Stewart Scherer. All rights reserved.