LOC100288231 - GI:239746363

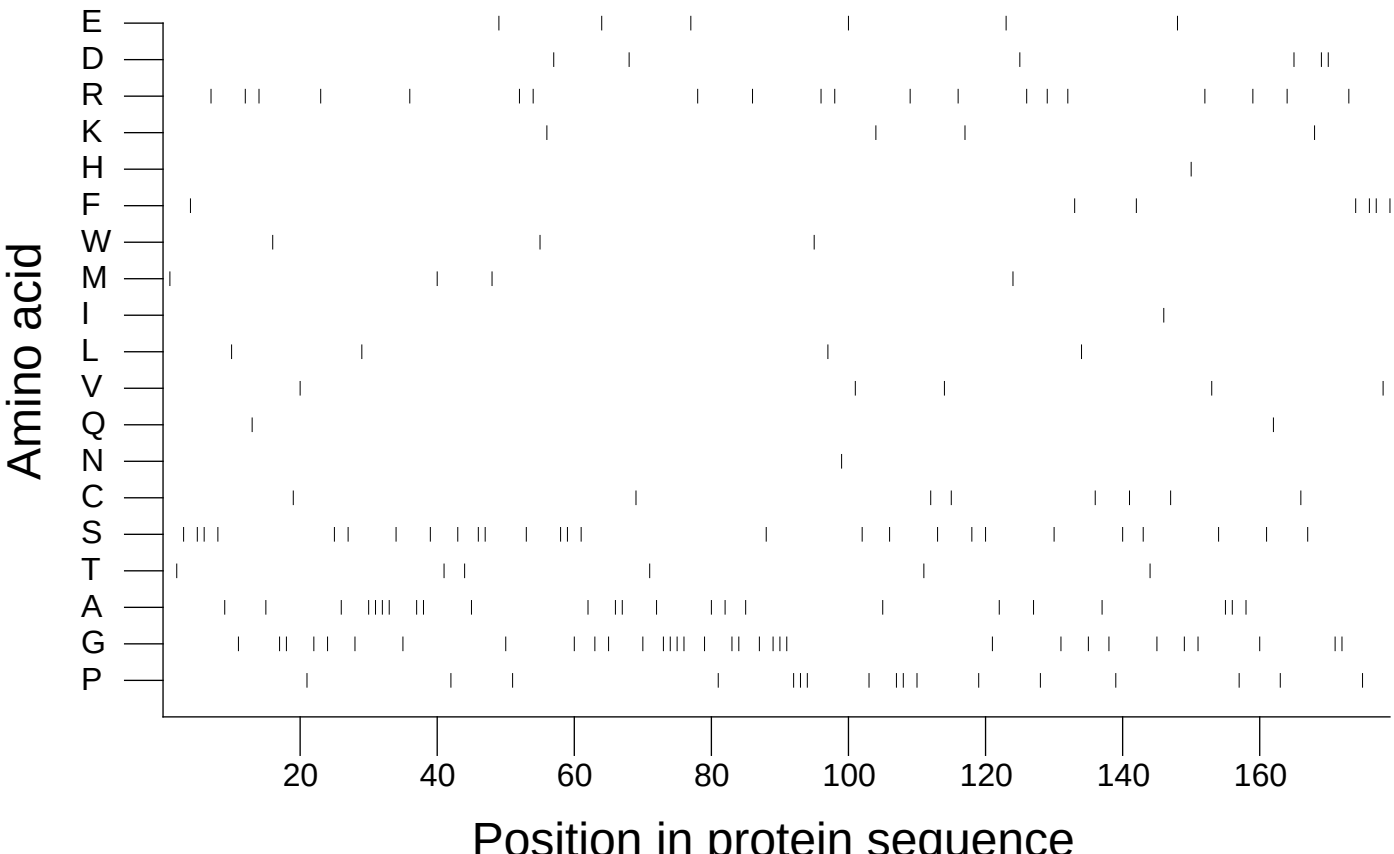

Extracted from *Guide to the Human Genome* © 2010 by Stewart Scherer. All rights reserved.