LOC100287841 - GI:239746166

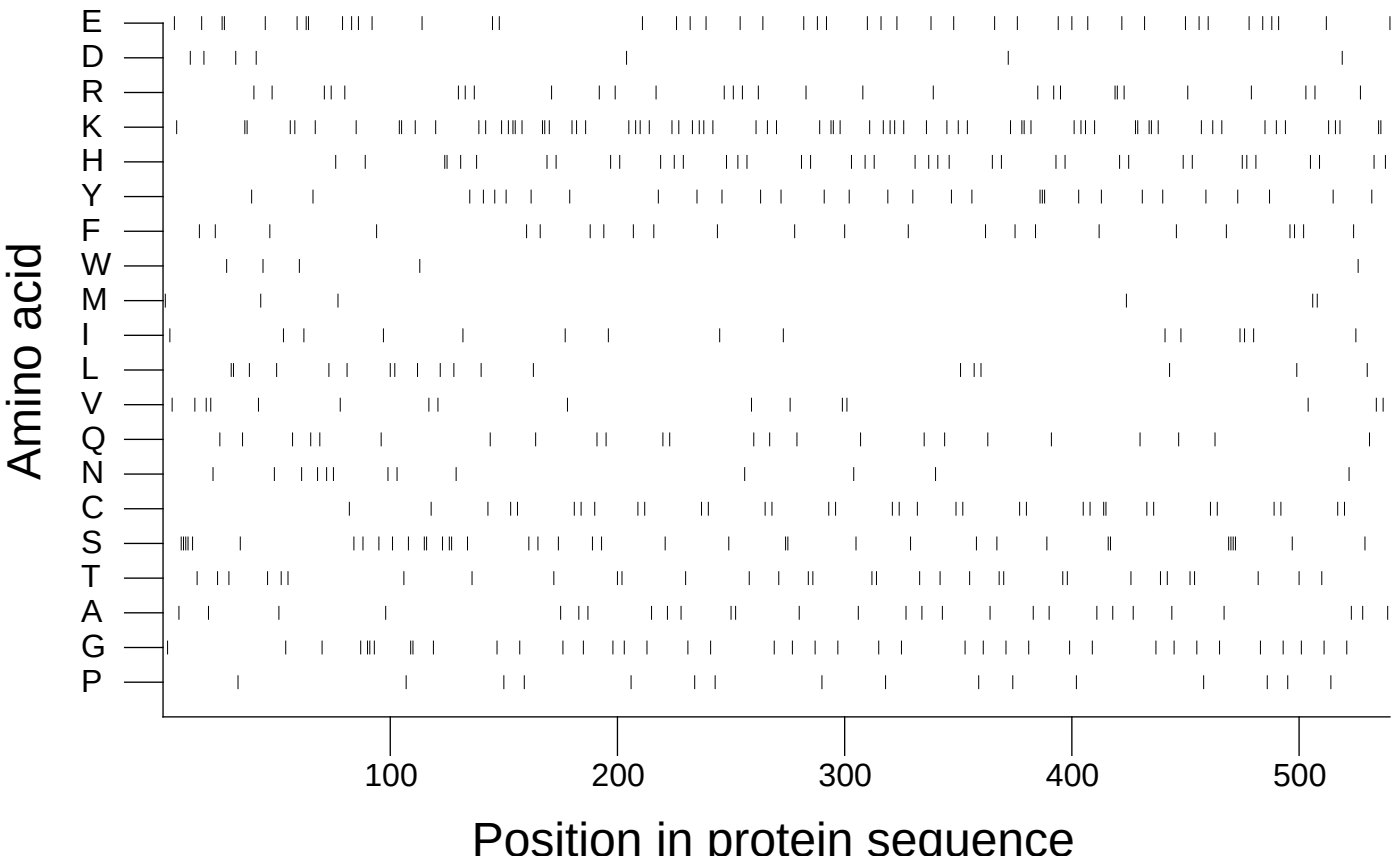

Extracted from *Guide to the Human Genome* © 2010 by Stewart Scherer. All rights reserved.