LOC100288839 - GI:239746006

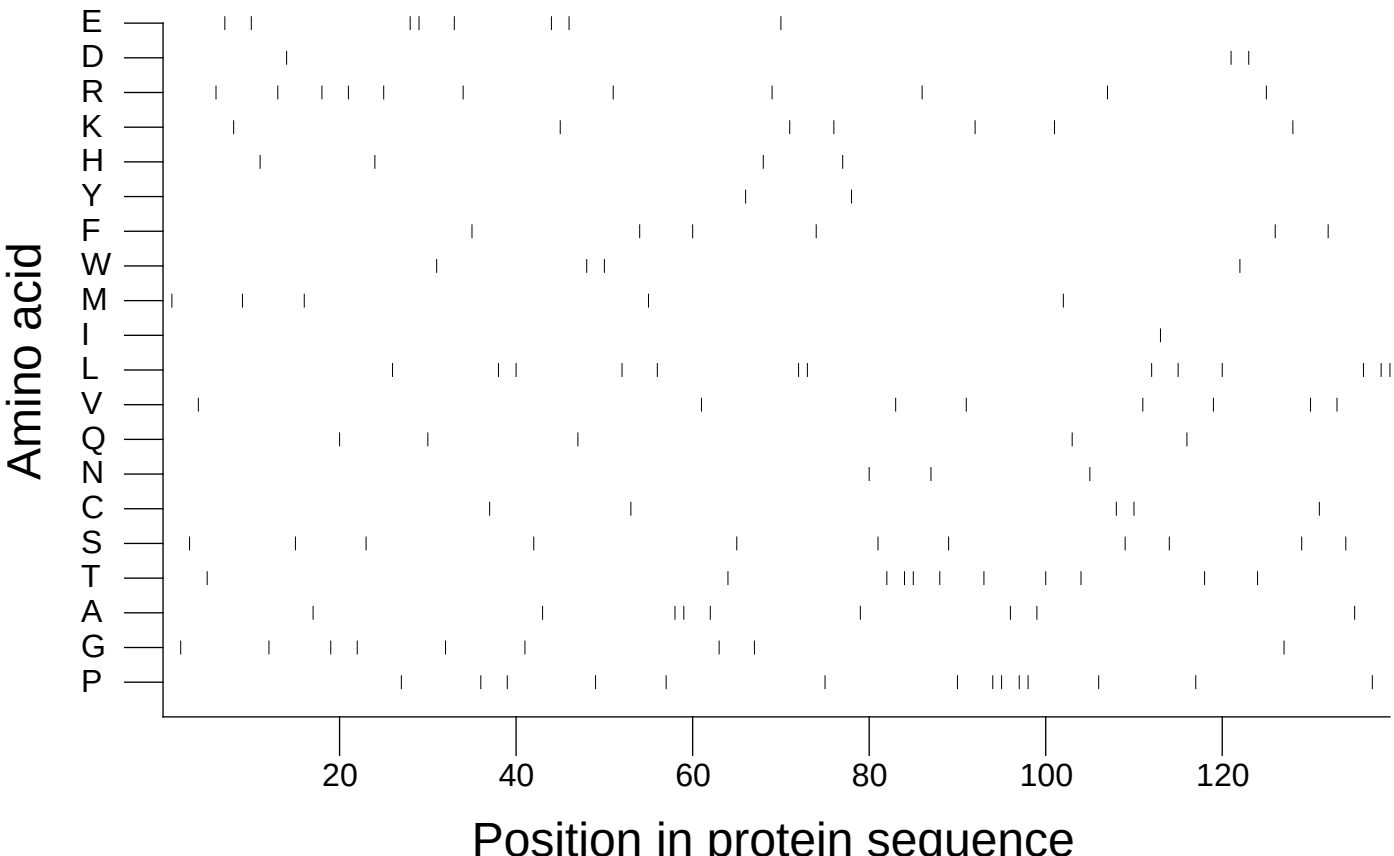

Extracted from *Guide to the Human Genome* © 2010 by Stewart Scherer. All rights reserved.