LOC100288332 - GI:239745430

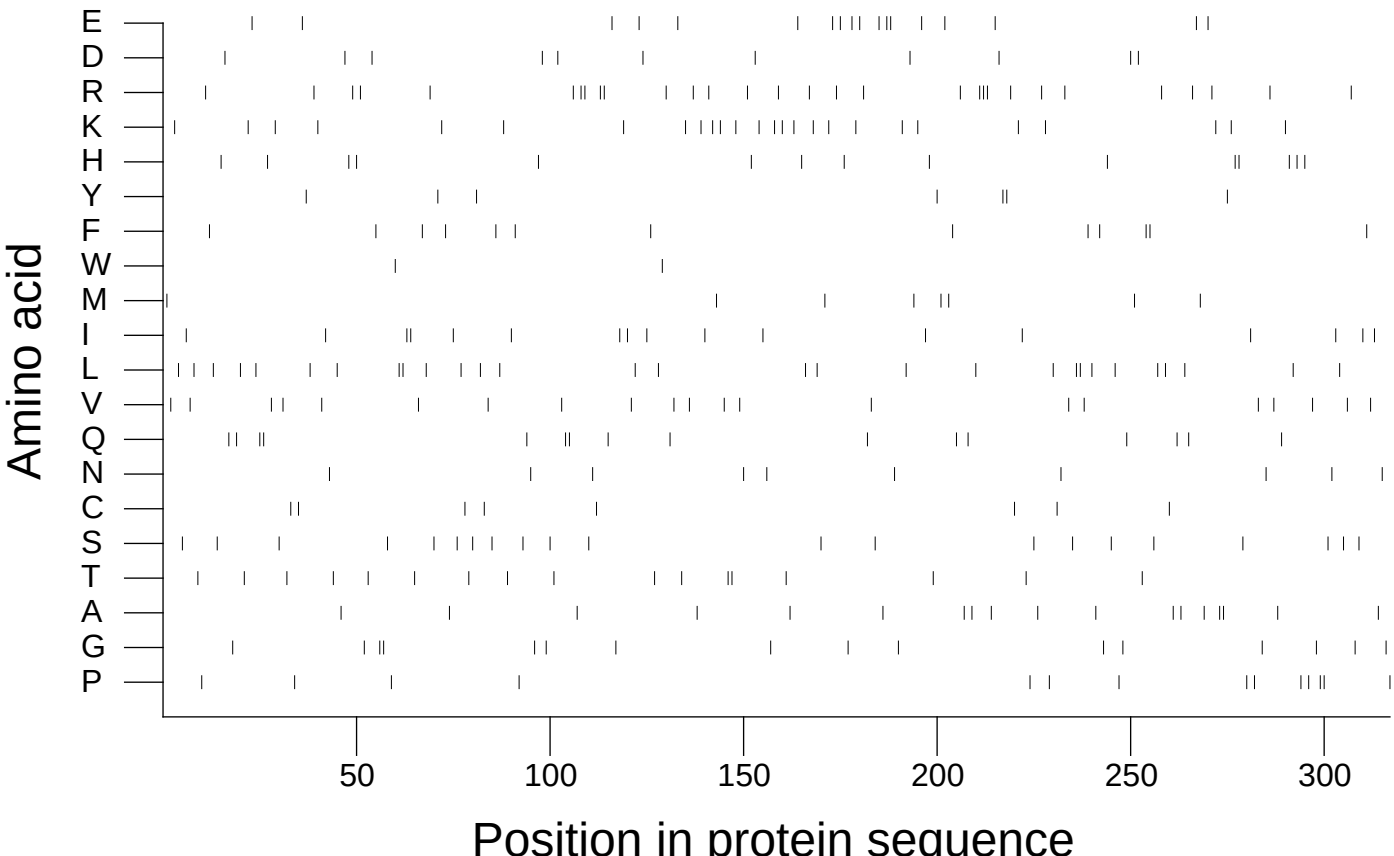

Extracted from *Guide to the Human Genome* © 2010 by Stewart Scherer. All rights reserved.