LOC100287415 - GI:239745001

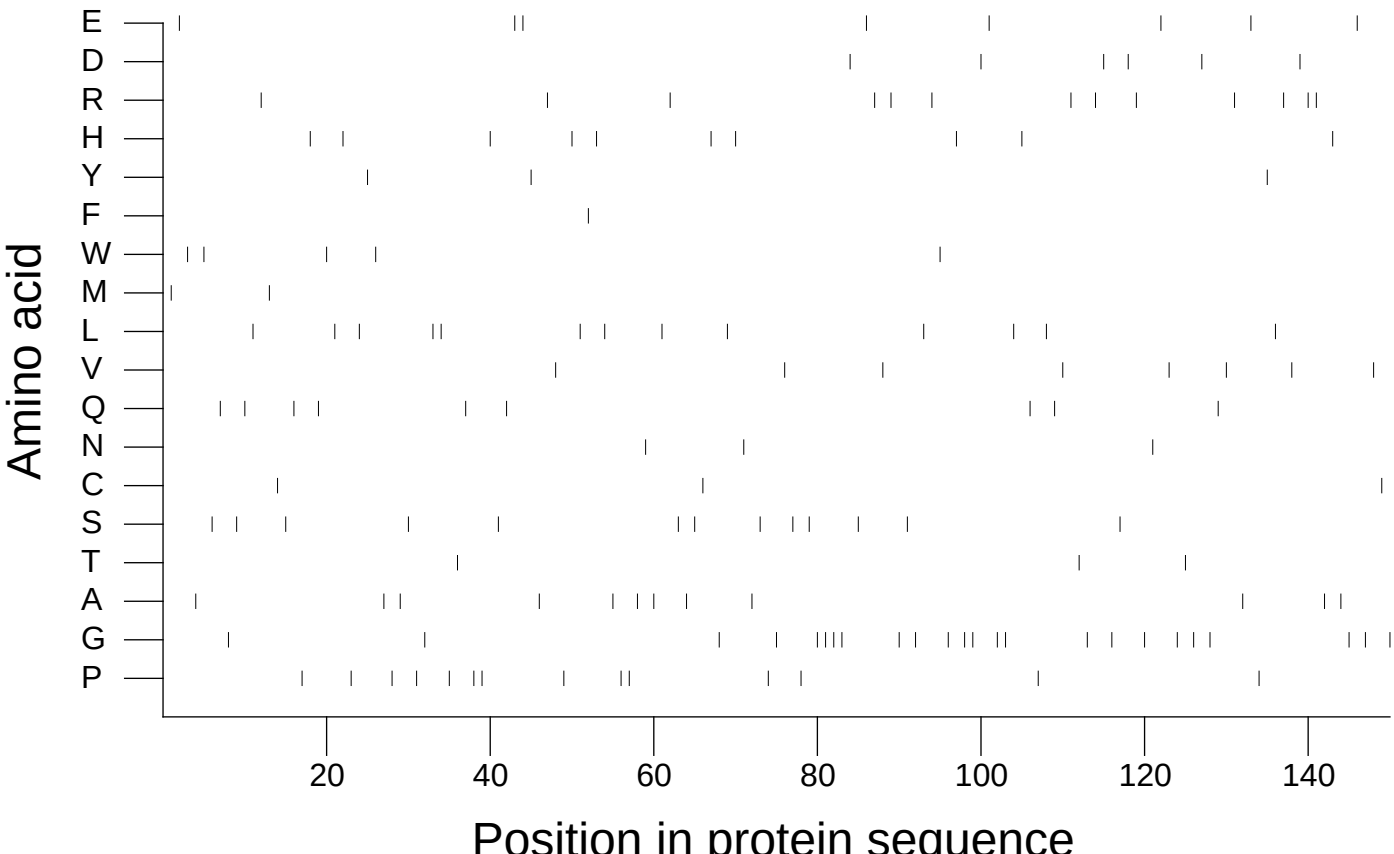

Extracted from *Guide to the Human Genome* © 2010 by Stewart Scherer. All rights reserved.